THE WEATHER
Maximum Temp. 59 deg.
Minimum Temp. 24 deg.
Dr. George McCowen, Observer

UKIAH REPUBLICAN PRESS

THE LEADING NEWSPAPER OF MENDOCINO COUNTY

RAINFALL
Rain During Week 1.26
Rain for Season 11.29
Rain Last Season 29.92

VOLUME XLVI — UKIAH, MENDOCINO COUNTY, CALIFORNIA, JANUARY 11, 1922. — Number 32.

3 DEAD-3 DYING FROM TRICHINA-7 VICTIMS HERE

Whole Family Living at Signal Ridge Eat Infected Pork--Victims Buried Near Home-Little Hope Held Out For Some Of Those Being Treated Here

The family of Antonio Zani, consisting of 10 members and living in an isolated section on Signal Ridge between Ornbaum and Point Arena was stricken after eating pork and three of the household, boys aged 16 and 17 years and the grandmother, died and were buried near the home. Seven others were afflicted.

Appeal Came For Help

Early yesterday morning a call came to Ukiah asking for aid and supplies were sent. Late yesterday afternoon the afflicted party reached the county hospital where they are being treated. It is understood no hope is held out for one son and two small girls who are at the hospital and fears are entertained other victims will die.

County Physican Rea and Nurse Mayer are doing everything possible for the unfortunate ones.

Of the family of 11 the father alone escaped, he not having eaten any of the infected pork.

What It Is

Trichina is caused by a worm which can live for years. The worm bores into the intestines and is exceedingly hard to kill. The principal bearers of trichina are rats which eat the dead bodies of infected animals. Experiments have shown that improperly prepared smoked or cooked pork will carry the worm. Meat to kill the worm must undergo 170 degrees fahrenheit. The features of the sickness are delirum and general organic derangement.

(continued on page 8, column 5)

STRANGE DEATH OF COAST MAN ON TRAIN

Mendocino County Man Likely A Victim Of Stomach Trouble

When the train came in from the south Friday last it brought the body of Joseph Stornetta, a coast man, who died under strange circumstances just after the train left Hopland. The dead man was accompanied by his wife, a bride of but a few weeks. Mr. Stornetta got on the train at Sausalito Friday morning bound for Point Arena, where his uncle, Antone Stornetta resides, and where he and his young wife expected to make their home.

Did Not Seem Ill

He made no particular complaint until in the vicinity of Hopland when he was taken with severe pains in the stomach. A few minutes later he had apparently found temporary relief for he settled back in his seat and closed his eyes and his wife thought he had dropped off to sleep. A commercial traveler entering the car happened to look in Mr. Stornetta's direction and was at once struck by the appearance which told him that death had taken place. He hastened to the conductor but the latter at first could hardly believe that the man had passed away. Going up to him he found that life was extinct. The wife was badly overcome, having no idea that her husband had suffered a fatal attack. Evidently an acute attack of indigestion affecting the heart was the cause of death. The body was removed from the train here and an autopsy later on was held on the body.

The previous day he had complained of a severe headache but apparently he had gotten over that.

Worked At Big River

Joseph Stornetta was employed at Boyle's camp on Big river up to September when he sailed for Italy where he went to marry his present wife. They had only returned a few days ago from the old country and were on their way to Point Arena.

District Attorneyship J. C. Hurley's Goal

Judge J. C. Hurley has formally entered the race for district attorney and will from this on make an active campaign for the office. It is fortunate for Mendocino county to have an attorney of Judge Hurley's type who will consent to take the office. Judge Hurley is a good lawyer, he is a careful student and a man possessed of a charitable and sympathetic nature and he will deal with offenders in a proper way.

Sure To Win

From all over the county come reports of Judge Hurley's popularity and he will, in all likelihood, roll up one of the largest majorities ever given a candidate for the office.

INSURANCE PAID

The efficiency and dispatch with which the Maccabee Lodge pays insurance was demonstrated here in the case of Mrs. Julia Ryerson, deceased, when the $1000 insurance carried by Mrs. Ryerson was paid to her heirs.

MENDOCINO'S CHANCES ARE TOLD SCOTCH BY LOCAL MAN

FAME OF REDWOOD VALLEY IS REFLECTED IN LONG FOREIGN INTERVIEW

John Wilson this week gave to The Republicar Press a copy of The Motherwell Times, a paper published in Scotland, which contains an article based on an interview had with David C. Anderson, of the Bonnie Brae Orchards who was lately in Scotland.

Our Virtues Told

The paper says Mr. Anderson's aim in locating in Mendocino county was "to settle down in his own little corner with a number of his old school chums and other friends around him." "The whole of Redwood Valley," the paper quotes Mr. Anderson as saying, "has been demonstrated to be almost free from alkali" and in outlining the virtues of Mendocino county the Scotch editor quotes approvingly of comments he says he found in The Ukiah Republican Press. Mr. Anderson told the interviewer last year 60 acres of prunes and pear trees had been set out and that this season 40 acres more will be added.

Caution Is Urged

The orchards will not be revenue producers for five years it is stated and, accordingly, the readers of the paper are directed not to try to go on land and expect to make a living out of it, but, instead to arrange to get work of some kind in the meantime.

"A picture of prosperity and happiness Mr. Anderson has painted for us, and to those of us who are not in love with out Scottish climate the dream of golden sunshine and blue skies, under which are beautiful groves and trees loaded with fruit, makes a strong appeal. Much interest is created by what Mr. Anderson says about California and its prospects for intending emigrants and it is certain many more will follow."

Chance For Others

Mr. Anderson told the editor at Motherwell that, while there was no inducement whatever for people without capital to emigrate there were still abundant opportunities for those who cared to secure land and develop it.

Victim Of War Was Honored At Funeral

The remains of Henry E. Johnson, a private of Company G, 364th Infantry, 91st Division, arrived at Fort Bragg Wednesday morning from France, where he was killed in action during the offense at Argonne Forest on September 30, 1918. Deceased was a son of Mrs. T. Johnson of Navarro Ridge, where he was born January 10, 1896 and where he had spent the greater part of his life. He went into training at Camp Lewis on May 9, 1918, and being a splendid type of young American manhood, he was a few weeks later transferred to Camp Merritt, New Jersey, and in less than three months from the time of his enlistment was in France. The announcement of his death came as a severe shock to his many friends and relatives.

WOULD PROBATE WILL

A petition asking for an order allowing the will of the late Robt. H. Pomeroy to be filed has been received at the office of the clerk of the probate court.

A petition asking for the same action has also been filed in the case of the estate of Chas. Heath.

DELHI DISTRICT IS SPOKEN HIGHLY OF

J. C. Crawford who with Mrs. Crawford and the children went to Delhi to enjoy the Holidays with Mrs. Crawford's relatives was much interested in the work of the reclamation service about Delhi. To The Republican Press Mr. Crawford talked entertainingly about what taking place there, saying:

I was greatly impressed at the growth of the colony since its inception, a little over a year ago. Several thousand acres, which but a year ago seemed to be but a desert waste, are now spotted with homesteaders. What was once a bleak sand land is now decked with green alfalfa fields, orchards and vineyards.

The reclamation of this land has been made possible by the splendid irrigation system which has been installed. Water is carried to all of the farms by means of concrete pipe. Approximately 80 miles of this pipe are now in use, or will be when irrigation begins in 1922. This is the largest irrigation system of its kind in the world.

On account of the undulating nature of the topography it was thought impossible to irrigate all of the territory until the state took hold of it and devised the present pipe system.

Weather Was Severe

The San Joaquin Valley in the past two weeks has been visited by the hardest storm it has ever experienced. We selected the worst day of the lot, (not intentionally) and went duck hunting on the Miller and Lux ranch at Los Banos. For real old "gumbo" mud Los Banos is in a class by itself.

We had to wade through water sometimes up to our waist and sinking in the mud anywhere from an inch to a foot at every step.

We proved to be good "waders," however, and bagged a nice lot of geese and ducks.

Would advise any one who is thirsty enough to visit Los Banos,—all you have to do is look dry.

Hunted At Night

While at Delhi we inaugurated a new sport—jack rabbit hunting at night by means of a spot light.

LOCAL DENTIST LEAVES

Fair Oaks Has Been Selected As Home Where Country And City Life May Be Enjoyed

Dr. J. F. McClure has exchanged his fine residence property in North State street for a ten acre tract at Fair Oaks and in company with Mrs. McClure, will leave Ukiah shortly for his new home. Dr. McClure will open an office in Fair Oaks where he will practice while superintending the cultivation of the fine almond and olive orchards on his new property. Dr. and Mrs. McClure have resided in Ukiah for sixteen years where they have made many friends who will wish them success in their new home.

HAS MUCH TO DO

Peter Rudd was a business caller at The Press office this week. Mr. Rudd, who is a house mover by trade, says business in his line was never better and stated he had contracts to move and lower buildings that would keep him busy until well into the summer.

COL. ABE MARKS IS A HAPPY MAN

In a telegram to local friends, received yesterday "Colonel" Abe Marks announced his marriage January 10 in San Francisco to Miss Alma Coe. Mr. Marks, who to countless friends of Ukiah was known as a "prince of good fellows" was one of the best known of Ukiah business men for many years, for several of which he was associated with the late Henry Marks in the big drygoods store known as "The City of Ukiah."

Bride Known Here

Since leaving here Mr. Marks has engaged in business in Coalinga and later in Taft where he still resides. Miss Coe is not a stranger to Ukiah. Last summer she and Mr. Marks and a party of friends formed a motor party to Tahoe and upon the return journey stopped over in Ukiah. During their stay here Mr. Marks was host at an elaborate dinner party at the Palace hotel at which a number of prominent residents were guests. Mr. and Mrs. Marks will reside in Taft.

R. L. Cleveland Is To Run Once More

R. L. Cleveland has announced himself a candidate for re-election as coroner and his name will appear on the ballot at the coming primary. Mr. Cleveland has held office for one term and has stated, if he is elected this year, he will not again seek office. As an official, Mr. Cleveland has been obliging and alert and at all times looked after the demands of his office.

HIGHWAY RIGHT-OF-WAY FINALLY WAS GOTTEN

The stretch of land across ranches near Hopland has for years held up the paving of the highway, the highway commission refusing to do anything until a right-of-way, was obtained and the property owners refusing to give the same. Late yesterday afternoon Supervisor Williams received the following message stating the long controversy had ended and that consent of the property owners had been secured. This probably means the commission will go ahead with the paving this spring. The message reads:

San Francisco, Jan. 10, 1922.
Supervisor Williams
Ukiah, Calif.

Agree to grant Mendocino county right of way across my ranch situate near Hopland upon terms agreed upon with Supervisor Williams. Judge George Sturtevant has given much time and consideration to the legal and practical problems consequent upon the building of this road. Supervisor Williams also worked incessantly to reconcile the conflicting and changing interests. It is my hope that this road when completed will bring prosperity and happiness to the people of Mendocino county. Let the dirt fly.

GEORGE HEWLETT.

WITH THE PROFESSIONALS

G. C. Burke is in San Francisco this week where he is attending the professional golf tournament. Mr. Burke has one of the best natural golf links in northern California and frequenty entertains his friends there.

PAVING IS TO BE STARTED NORTH EARLY THIS SPRING

THE COMMISSION SAYS IF THE RIGHT-OF-WAY IS GIVEN IT WILL BUILD SOUTH

The executive board of the Chamber of Commerce has held several very interesting meetings of late and the affairs of the Chamber are progressing nicely, with the exception of filling the position of Secretary.

Last Saturday it seemed a very satisfactory secretary had been secured as Clyde Pitney, Secretary of the Newman Chamber of Commerce signified his willingness to accept the position. However, on Monday a telegram was received stating he could not leave Newman before the first of April.

Had A Joint Meeting

A joint meeting of the executive board, the school trustees of the Grammar and High schools, County Superintendent of Schools, Roy Good, and the principals of the two schools was held for the purpose of discussing the need of new school buildings. Many interesting facts were developed and plans are being formulated which will result in definite action in the very near future. New school buildings is the major plank in the Program of Work of the re-organized Chamber of Commerce, and it will be given fir t attention.

One item in the Program of Work was better gas service. This problem has been solved and the Ukiah gas plant is now turning out high grade gas, and there is every prospect that the old order of things, such as service interruptions, are now a thing of the past. President Robert Austin was in San Francisco, Wednesday last in conference with the highway commissioners. The present plans for highway development includes paving from Forsythe Creek bridge to Willits, work on which will be started early in the spring, and if, by any chance, the right-of-way difficulties north of Hopland can be settled we can expect immediate action on the highway between El Robles and Hopland.

Assessor Van Dyke Will Be Contender

W. S. Van Dyke will once more be before the voters for endorsement at the polls, having come out for the office of assessor to succeed himself. Mr. Van Dyke is a veteran in political and official circles here and his long record in office is an indication of the general satisfaction he has given the people he serves.

A Strong Man

Affairs in the assessor's office are conducted in an impartial manner, the records are all in good order and patrons of the office are treated in a courteous way at all times, no matter how busy the force may be. Mr. Van Dyke has always polled a large vote in the past and he will likely repeat the performance this time.

MAYOR SMITH HAS LEFT HOSPITAL IN THE CITY

"Mayor H. B. Smith is at the Hotel Stratford in San Francisco" so says the good news conveyed to local relatives and friends over the telephone Monday evening. Mayor Smith was able to leave the hospital, where he has been since his illness, that day, and he will remain in San Francisco for a brief stay before attempting the journey home.

CROSSING IS TO HAVE ELECTRIC FLAGMAN

Railroad Commission Has Ordered Company To Erect A Signal

It will be good news to the people hereabouts who have to travel the Asylum road to know there is to be an automatic flagman placed at the dangerous railroad crossing. For a number of months The Press has been protesting against the menace and yesterday received the following letter from the state railroad Commission:

San Francisco, Calif.
January 7, 1922.

Editor,
Ukiah Republican Press,
Ukiah, California,
Sir:

In your issue of November 30 referring to the railroad crossing on River Road you say, "It now has been months since the State Railroad Commission was petitioned to do something to avert what will ultimately result in a shocking accident, but the members of the Commission seemingly have done nothing."

Following the receipt of the petition you refer to, the Commission at once took up with the Northwestern Pacific Railroad Company and as a result of the correspondence the company agreed to install and maintain a wigwag signal at this crossing. The City of Ukiah agreeing to pay half the first cost of installation.

Material Is Here

The Commission is advised that the concrete foundation for the wigwag is already installed and the material is at Ukiah ready for installation. The signal would have been in operation before had not the storm interferred with the installation of the electric power service to operate the automatic flagman. Installation was not made because it was thought that an inoperative wigwag was more of a hazard than none at all. Installation should be made within a week or ten days.

Yours very truly,
RAILROAD COMMISSION OF THE STATE OF CALIFORNIA.

Would Close Hotel At Albion-Nuisance

The state has started abatement proceedings against the Life Ball Hotel at Albion this week. The property is alleged to have been occupied by Louis Cassela and John Guiny. The allegations in the proceedings go on to state the premises have been used repeatedy for the purpose of violating the law. This one of a few instances wherein abatement proceedings have been instituted aganist the owner for a buiding under the prohibition law.

LICENSE IS RECEIVED

A new maternity hospital was opened in Ukiah last week. Mrs. M. Weise, who received her hospital training in Europe, has assumed active management of the hospital which is situated in Clara Avenue. Mrs. Weise recently received a license to operate the hospital which will accomodate several patients.

WE ARE OFTEN ASKED TO RECEIVE DEPOSITS OR PAYMENTS AND FORWARD THEM TO WHOM THEY ARE DUE.

IN PERFORMING THESE DUTIES WE ASSUME NO RESPONSIBILITY EXCEPT FOR THE SAFE DELIVERY OF THE MONEY.

NO ENDORSEMENT HAS BEEN GIVEN BY US TO ANY STOCK OR BOND SELLING SCHEME.

OUR RECOMMENDATION FOR A GOOD SAFE PLACE TO SAVE MONEY, IS AS ALWAYS, YOUR OWN LOCAL SAVINGS BANK.

Bank With Us Grow With Us

Savings Bank of Mendocino County

For Relief From Coughs or Colds Brought on by the cold, wet weather, try one of the many reliable remedies on sale at

Gibson's Pharmacy
YOUR DRUG STORE
E. B. Gibson, Prop Cor. State & Stanley

DON'T FORGET THAT YOU MUST REGISTER

The Great Register of voters is automatically cancelled with the opening of the new year of 1922, and as a result every elector must register before he can vote again, except in certain cases provided for by law. In this connection it will be of general interest to know various dates of importance in this, general election year.

Remember This Date

The following is given for the information of all interested:

January 2—Registration commences.

May 31—Last day to be naturalized and to take up residence in this county to be eligible to vote at primary election.

June 25—First day verification deputies may secure signatures of candidates' nomination papers.

July 20—Last day verification deputies may obtain signatures to nominating petitions. Last day to leave with the County Clerk nomination papers of all candidates to be voted for at August primary. The County Clerk is allowed five days for examination and certification thereof.

July 25—Last day for filing candidate affidavits. Last day to pay filing fee.

August 8—Last day to certify to Secretary of State result of examination of an initiative petition to be voted on at the November election.

(Such petition must be left with the County Cerk for examination 20 days before filing with Secretary of State.)

August 9—Last day to be naturalized and to take up residence in this county to be eligible to register for the November election. Preparation of sample ballors for August primary.

August 19—Mailing of sample ballots commences.

August 24—Last of sample ballots mailed.

August 29—August primary election (Not a holiday.)

September 12—Each county Central Committee shall meet and organize at County Seat.

September 13—Last day to file statement of expenditures.

October 3—Last day to file independent nominations.

October 7—Registration for general election closes. Last day to remove from one precinct to another in this county.

Stock Sellers Are Corrected By Co.

Statements, said to have been made by the Golden Gate Ferry Company, that the Northwestern Pacific Co. does not intend to furnish adequate ferry service to the people of Marin county, are refuted in a letter to G. H. McMullin of the Golden Gate Ferry Company from W. S. Palmer, president of the Northwestern Pacific.

Position Is Outlined

The letter in part, follows:

"The Northwestern Pacific has recently reconstructed its car ferry boat into a first-class carrier, designed for handling passengers and automobiles. The boat will have a capacity of approximately 100 machines. It will be the fastest boat on the Bay of San Francisco. Ample accommodations are provided on its upper deck for seating and sheltering twelve to fifteen hundred people. First-class dining accommodations are also on the deck, and adequate smoking rooms provided.

"This boat will be used exclusively in the carrying of passengers and automobiles. On the peak load days, holidays and week-ends, during the Spring, Summer and Autumn, arrangements have been made for this boat to operate between Sausalito and car ferry slips at the foot of Powell street, San Francisco, thereby increasing the number of trips which can be made, and reducing the time in transit from San Francisco to Sausalito to practically the same as was found to be necessary in 1915, when the Northwestern Pacific operated ferry boats between Sausalito and the Exposition slip, foot of Laguna street.

To Have Good Fleet

"Further arrangements have been made by which, before the end of 1922, additional boats for automobile service will be at the disposal of the Northwestern Pacific for a more frequent service during the ordinary days, if this should be justified and to give all of the service that is requested during the rush period.

"Entering the coming year, the Northwestern Pacific will have the new auto boat, the Sausalito, the Tamalpais Cazadero and Tiburon, and has been given every assurance that additional boats will be at its disposal to properly handle the business between San Francisco and Sausalito. Furthermore, the policy of operating four or five boats in the automobile service for the return of such traffic on the peak-load days will be again put into operation."

County News

The murder case of "Jack" Carlisle starts today.

Financial conditions in Mendocino county were never better.

Construction work on Fort Bragg's Community Club Building is progressing.

The Northwestern Pacific railroad promises better ferry service.

Le Roy Enders, who was shot at Garberville by an aged man, was buried at Stockton.

Willits' New Year ball was the most successful of any held in the city.

Mayor "Bud" Smith, of Ukiah, is rapidly recovering from an operation.

The funeral of Trustee J. L. Davis in Ukiah was largely attended.

Carlos Goodwin, a Round valley Indian shot himself in the side, accidently and may die.

A stranger named T. L. Lee died suddenly at the hotel in Covelo Sunday and was buried at Covelo.

The Greenwood mill has resumed operations.

Judge J. C. Hurley has formally announced his candidacy for district attorney.

Many alleged bootleggers were arrested and fined at Point Arena lately.

Up to now 14.70 inches of rain has fallen in Mendocino county.

The agitation against the use of heavy trucks on the highway in this county is growing.

The Fort Bragg Pullman has been taken off until spring.

Basket ball is Willits' popular sport these days.

A skating rink is flourishing in Ukiah.

H. Schirmer is closing out his store at Coverdale and moving to Mendocino's county seat.

A. A. Heeser will soon be succeeded by another man as postmaster at Mendocino.

The legislative representatives from Mendocino county will be asked to introduce a bill making it unlawful to hunt deer with dogs.

The Western Union Telegraph company is increasing its service in Mendocino county towns.

Additional grape acreage will be planted in the Ukiah valley this year.

Have you paid your subscription to The Press?

HOUSEWORK IS A BURDEN

Woman's lot is a weary one at best. But with backache and other distressing kidney ills life indeed becomes a burden. Doan's Kidney Pills have made life brighter for many Ukiah women. Ask your neighbor.

Mrs. E. Dunn, 325 E. Perkins St., Ukiah, says: "I think overwork is what weakened my kidneys and caused lame back. When I washed or ironed, twinges caught me in the small of my back and I felt miserable all over. Mornings I felt more tired than before going to bed and suffered from headaches and dizzy spells. I heard about Doan's Kidney Pills and two boxes from Gibson's Drug Store removed the trouble and made me feel better in every way." (Statement given June 22, 1916.)

On February 17, 1920, Mrs. Dunn said: "I have had no need of a kidney remedy since Doan's Kidney Pills cured me and I always recommed them."

Price 60 cents, at all dealers. Don't simply ask for a kidney remedy—get Doan's Kidney Pills—the same that Mrs. Dunn had. Foster-Milburn Co., Mfrs., Buffalo, N. Y.

MARRIED IN LAKEPORT

An interesting wedding announcement of last week was that of Miss Clara Williams and Lawrence Waugh both of Ukiah. The event took place at Lakeport Monday morning with Mr. and Mrs. Glen Pool in the role of witnesses. Both the contracting parties have many friends who will extend felicitations. They will reside here.

GREATEST STRIKE IN HISTORY; THIRTEEN MILLION FARM FAMILIES CANNOT BUY GOODS

And That Is Exactly the Cause of All the Hard Times in America Today. The Farmer's Now Getting Pre-War Prices, But His Dollar Is Only Worth 38 Cents as Compared With Pre-War Prices of Things He Must Buy

WHAT THE FARMER IS UP AGAINST

WHAT THE FARMER RAISES (Average Prices)

	1921	1913
Corn, per bushel	$ .40	$ .70
Wheat, per bushel	.94	.77
Cotton, per pound	.17	.13
Wool, per pound	.15¾	.15½
Oats, per bushel	.29	.38
Hay, per ton	11.13	11.50
Horses	85.00	138.00
Hogs, 100 pounds	7.30	7.60
Beef, 100 pounds	4.81	6.05
Sheep, 100 pounds	3.96	4.16

WHAT THE FARMER MUST PAY (Average Prices)

	1921	1913
Farm Wagons	$146.60	$77.00
Mowers	84.35	48.70
Fertilizer, per ton	35.00	23.75
Harness	28.25	15.00
Plows	40.50	14.75
Shoes	4.00	2.25
Coal	10.50	5.75
Harrow	29.50	11.50
Salt, per barrel	3.26	1.68
Overalls	1.55	.80

By S. T. HUGHES
(Special Correspondence)

WASHINGTON, D. C., Jan. 11.—The American farmer never strikes.

Paradoxically, he is on strike now.

But it's a strike that he has not "called," that he is against, that has been forced on him.

It's no riddle at all. The farmer's strike is a buying strike, and he doesn't buy for the plain, simple reason that he can't.

Many Just The Same

And because the more than THIRTEEN MILLION farming families in the United States cannot buy, the business of the whole country is suffering.

What's going to be done about it?

Well, the great financiers of the country are beginning to see that the farmer must have money so that he can go to the stores and the factories and big dealers and buy goods. They are beginning to see that there will be no prosperity for themselves and for manufacturers and business men generally until the members of those THIRTEEN MILLION families can buy the necessities, and more. **They are beginning to wake up to the fact that closed factories and idle workingmen in the cities are only an effect of the inability to the farming folks to buy the products of shops and of mechanical labor.**

The government is beginning to see it, too, as witness the loaning of tens of milions bv the U. S. War Finance Corporation to hundreds of country banks for the sole purpose of lending that money cheaply to farmers. As witness President Harding's urgent advise to congress to get busy.

And so, in New York and Washington, I find captains of finance and captains of government PUTTING THEIR HEADS TOGETHER TO FIND THE WAY OUT.

He Never Shirks

The farmer is on a forced buying strike, but he never strikes against work. He is always producing—always—year in and year out, good times or bad, good weather or bad, even though he knows that he will lose money on his crops.

This winter he is losing FIVE BILLIONS OF DOLLARS on the 1921 things he produced in toil and sweat.

THE PURCHASING VALUE OF HIS DOLLAR IS ONLY 38 CENTS

He must spend $2.59 for the necessities he bought in 1913 for $1, or 159 per cent more.

Remember These Things

The year before the war he got 70 cents a bushel for his corn; now he gets 40 cents. But—AND HERE'S THE BRUTAL RUB—before the war he paid $5.75 a ton for his coal (on the average.) This winter he pays about $10.50 a ton. So the purchasing value in coal of the 40 cents he gets this winter for his corn, is only about 21 or 22 cents.

Before the war, the farmer got $7.60 per hundred pounds for his hogs; now he gets about $7.30. For a wagon to haul the hogs to the railroad, he paid $77 in 1913—and here's that dirty rub again—now he pays $145 to $150 for the same wagon!

The cotton farmer, it is true, gets $34 for a hundred pounds of cotton, where he got $26 before the war. But the majority of the cotton growers are small farmers raising only a few bales and it takes a huge pile of that light, fluffy stuff to make 100 pounds How much good does the $8 raise do him when he has to pay about $75 MORE for his wagon than he did before the war—must pay out almost his total profit on a thousand pounds of that same light, fluffy stuff?

I could cite instance after instance like these—it works on almost everything the farmer produces, and buys.

Look at the table that accompanies this article. That tells the story in figures.

Then look at the pictures and see what the farmer does when it comes to working and sweating to produce the necessities for a hundred millions of people.

Now, what is your congress going to do to change the situation? What is the country going to do to start the farmer buying again and return prosperity not only to him but to all business and all workingmen?

That's a question that must be answered during the next three months. From all I can hear down here in Washington they are going to do something. Just what, it is hard to say at this writing.

Watch 'em!

A YEAR'S WORK OF THE AMERICAN FARMER; NO STRIKE THERE!

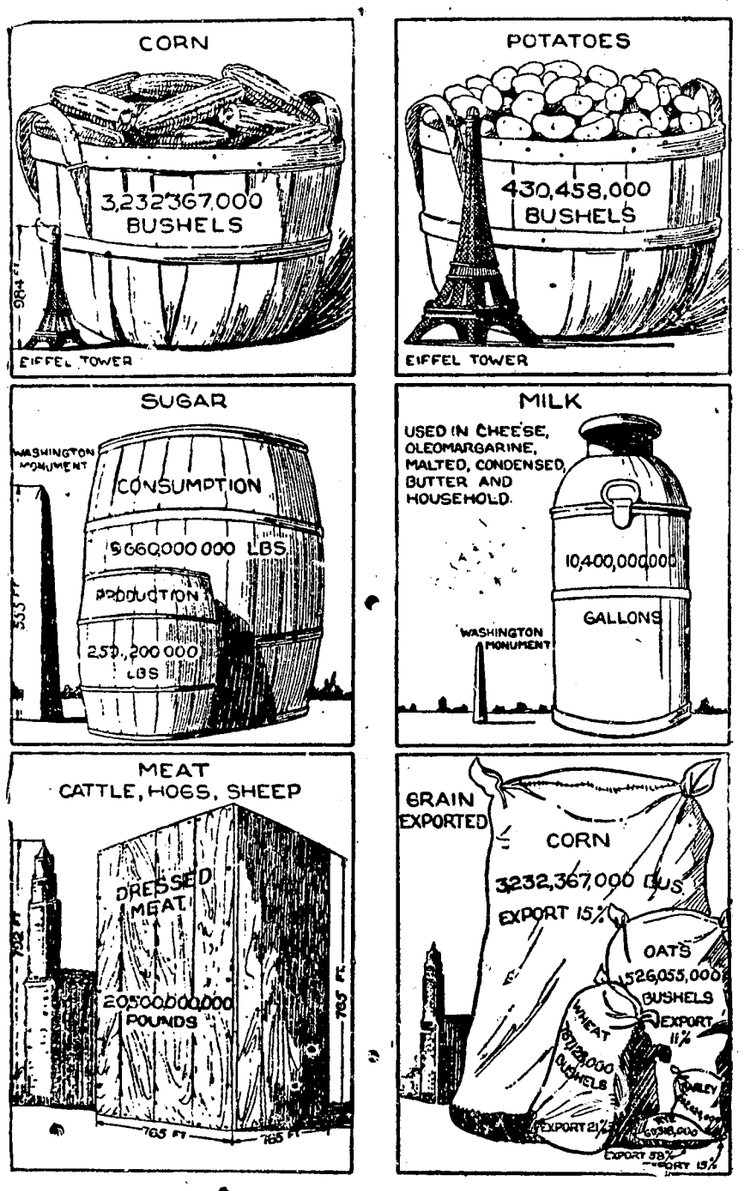

By special arrangement, this newspaper is able to print the above diagram-picture from the coming month's issue of the SCIENTIFIC AMERICAN. It shows at a glance the enormous production of food stuffs on the farms of America in one year, and which in terms of trade sells for only 38 cents on the dollar this winter.

LAKE COUNTY MAN INSANE

Resident Who Is Well Known In Ukiah Threatened To Kill His Wife—Defended His Case

(Clear Lake Press)

John Murray, a young man and son-in-law of Robert Hudson, was committed to the State Hospital at Talmage by Superior Judge Sayre.

Mr. Murray, who is reported to have been committed once before when living in Berkeley, was complained of as having hallucinations, in which he used violence toward his wife, Hazel Murray. At the first hearing Murray demanded counsel and a jury, which was allowed him as his right. C. M. Crawford was appointed as his attorney. The charge was withdrawn. Mr. Murray, who showed more than average intelligence usually but was subject to fits of brooding, offered to leave town and not molest his wife. He failed to leave as he promised and the new charge was sworn out on Thursday. Mr. Murray has three little children. He is well known in this city.

BOUGHT A RANCH

Jack Pritchett and Deed Wimmer have leased the Will Fales ranch of 120½ acres, near Dos Rios, and will go into the sheep business. They have just purchased 500 head of choice sheep in Sonoma county and shipped them up to the ranch. Jack Pritchett left Saturday to take charge of the ranch.

WENT BACK TO BAY

Miss Margaret Smith, Miss Edna Reeves and Mrs. Carrie Ganter Frame all former residents of this city, have returned to their work in the schools about the bay after passing the holidays with relatives.

LONG TOOK PAPER

George E. Shinn was in Ukiah this week from Willits. In arranging for his paper for the year he said he had been a subscriber to The Republican Press for 35 years.

A WET TIME

City Night Life The First Of The Year Was Like That Of The Days When Liquor Flowed

(Healdsburg Enterprise)

So often depicted as an infant in swaddling clothes, the year 1922 really came in after the retirement of old 1921 as a full grown, sophisticated year. He came in dry behind the cars, to use the slang expression, but otherwise he was not a bit dry. Young 1922 may tread the hot sands for 364 days, but his first day on the calendar he passed in an oasis. The reporter of this altogether obvious fact passed the New Year's Eve in San Francisco, and in many years in the metropolis, including several anti-Volstead and post-Volstead New Year's parties, has never seen a more hilarious welcome extended to any new year. The cafes were crowded to their very doors; the streets swarmed with revelers; the hotels overflowed. And everywhere it was evident the hip-pocket bottle was one of the celebrants.

George Wignall is at home again after a visit of several weeks with relatives in Texas.

FRED A. NASSIE
Dealer In
J. R. WATKINS CO. PRODUCTS
Remedies, Extracts, Spices, Toilet Articles. Stock & Poultry Tonics, Etc., at 325 E. Perkins St., until further notice. Call or Write. Ukiah, Calif.

The FRESNO NURSERY Co.
Established 1885
Headquarters For
FRUIT TREES, GRAPE VINES AND ORNAMENTALS
For particulars regarding prices planting, etc. see our local representative.
BERT THOMAS - UKIAH, CAL.
Phone 16-F-3

Perfection in Cleaning and Dyeing
can only be obtained in a plant that has perfect, modern facilities and equipment. Ours, the most modern and complete establishment of its kind in America, is the result of "68 YEARS OF KNOWING HOW"
Mail Order House
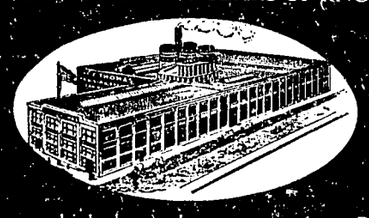
We Pay Postage
Parcel Post brings our high class work to your very door. Better be safe than sorry. Work done by us causes no worry. We will make your carpets and rugs like new in our new special $100,000 Carpet dyeing and cleaning plant.
Write for Price List and Expert Advice About Cleaning and Dyeing
MAIL ORDER DEPARTMENT The F. THOMAS Parisian DYEING and CLEANING WORKS
27-33 TENTH STREET · SAN FRANCISCO · CALIFORNIA

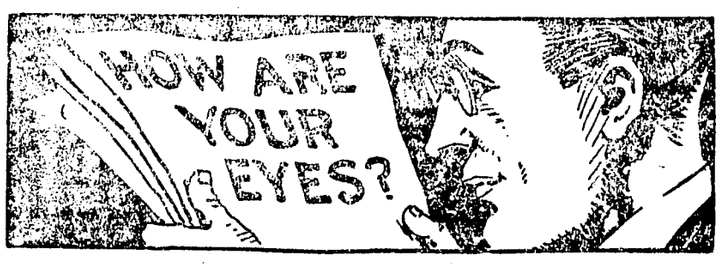

Consult
P. H. JOSEPH
REGISTERED OPTOMETRIST
20 Years Experience

Mendocino County Farm Bureau
Marketing Exchange, Inc.
P. O. Box 44 Ukiah, Calif. Phone 357-W

What Your Neighbor Has To Sell

1 FORDSON TRACTOR AND PLOW	$450
1 FORD TRUCK, 1920 MODEL	$325
1 5-FOOT McCORMACK MOWER	$75
ALFALFA SEED PER POUND	18c
1 AVERY ORCHARD TRACTOR Disc & Disc Plows	$800
1 SPAN GELDINGS 5 YR. OLD, 2500 POUNDS	$200
1 SPAN BLACK MARES 4 YR. OLD 2500 LBS.	$250
WEANLING PIGS EACH	$2.50 to $5.00
REG. POLAND CHINA PIGS	$10.00 to $17.50
1 REG. JERSEY BULL CALF	$75
1 REG. HOLSTEIN BULL CALF	$150
WEANLING CALVES, EACH	$15

Issued Wednesday
$2.50 A Year
$1.50 Six Months

The PRESS EDITORIAL PAGE

A. R. O'BRIEN
Editor

Uncle John's Poem

SMALL TOWNS TO FIGHT

ALL small towns in the United States should protest to the government against the recommendation of Postmaster General Hays that mail deliveries be abandoned in some 750 towns having less than 10,000 population. This would mean loss of delivery to Ukiah.

Instead of abandoning mail delivery in a single village, the system should be extended.

Mail delivery is one of the most important services—if not the most important service—that government can render to a community. This is so strongly recognized in the cities and large towns that the people of those places are constantly demanding more letter carriers and speedier facilities at stations for handling their mail. In fact, nobody in the postal department even dreams of reducing the system in the larger places.

Why should the people of the small towns be picked on to suffer?

If the government once starts this thing of abandoning the little service it now gives small communities, there is no telling where it will end. If 752 towns can be ruthlessly deprived of letter delivery in one big lump, it will be easy enough to pick larger places, one by one, and drop them from the system.

All American towns of less than 10,000 population ought to raise a tremendous fuss about this matter right away and never let up until the government adopts a directly opposite policy—a policy of extension of service rather than abandonment of any service under the sun, whatever it is.

BAD EGGS

AN exchange has this little story that is exceedingly worth while:

During a wait in a grocery store the other evening, we watched a man standing before a curtained light candling eggs. From a basket he took the eggs, which he held one by one, before the light, regarding each carefully and then placing them in other receptacles.

As we stood watching the man we thought what responsibility that of the candler of eggs!

Be it smooth, and white, and shapely as it may, an egg cannot hope to get by the searching inspection of the candler, if it is not free, like Caesar's wife, from suspicion.

In the consideration of an honest candler, eggs are eggs, down to the spots and the rots, but they are eggs of great variety.

Watching the candler as he stands in fair judgment, one can not but think of that day when we must appear before the Great Candler. Be our earthly shells ever so fair, we shall come through the candling and be rewarded or otherwise, only according to what we show on being held up against the light.

And then we thought, when that time comes and all pass for inspection, what a lot of bad eggs there will be.

BOOSTERS

"COME on, Sport! Atta Boy! Come on! Come on!

Two boys and a dog. The boys were scouting around at the top of a steep embankment. The dog had wandered around and found himself at the bottom, fervently wishing to be back with his pals, but unable to remember the path by which he came. So he tried to scramble up the little cliff. The boys saw him and offered him encouragement. They whistled and called and each effort was a little more effective than the preceeding one.

Finally, he succeeded, and the boys slapped him ,after the manner of boys with their dogs, and the dog growled and leaped and wagged his stubby tail after the manner of a dog with his master.

Isn't this true in the grim game of life?

The team likes to play at home because the rooters always are numerous and enthusiastic, and it seems so much easier to slam out a hit when you hear them yelling "Line her out, old top!" than it is when they cry, "Look at that big boob! He's got a glass arm!"

And in business we want to hear the friendly encouragement of our fellows.

On Monday morning, if some crepe-hanger strolls in and remarks that you have a nice-looking place, but "aren't you afraid you are biting off more than you can chew?" you feel like chucking him bodily out of the room, don't you? And you begin to wonder if, after all, he may be right. Then the fellow with the smile comes in and slaps you on the back and tells you that you're bound to win and if there is something he can do, don't be afraid to mention it—ain't it a grand and glorious feeling?

PROBABLY TRUE

An old crow sat on a cornfield fence, and shouted his raucous cry; His remarks were stupid, and void of sense —even as you or I.

But there he sat, as black as your hat, and tooted his harsh bazoo; That old fool bird jes' had to be heard,— even as I or you.

For all I know, that blamed old crow, as he squawked in his fiendish glee, was teasin' his folks with his harmless jokes,—even as you and me!

So, here's to the bird that's bound to be heard, no matter how crude his gem; let others inspect, approve or reject,—it's a matter that's up to them.

From Uncle John.

A country merchant received a dunning letter from a wholesaler. A few days later the wholesaler received this reply: "Deer Sir: I received your letter about what I owed you. Now be pashent. I ain't forgot you, and as folks pay me, I'll pay you. But if this was judgment day and you was no more prepared to meet your God than I am to meet your account, you would shure go to Hell. Good by."

The news from Springfield, Mass., is quite American. Some diners resented the intrusion of a prohibition officer and were mobbing him when the band struck up "Star Spangled Banner" and the steward switched on an illuminated flag. Instantly order was restored. Tending to show a superior regard for the Stars and Stripes and what the same imply than for the forbidden booze or the resentments growing out of it.

Her Present Occupation

"You say that your wife went to college before you married her?"

"Yes, she did."

"And she thought of taking up law you said?"

"Yes, but now she's satisfied to lay it down."—**Boston Post.**

The Leader

It was the custom of the congregation to repeat the Twenty-third Psalm in concert, and Mrs. Armstrong's habit was to keep about a dozen words ahead all the way through. A stranger was asking one day about Mrs. Armstrong. "Who," he inquired, "was the lady who was already by the still waters while the rest of us were lying down in green pastures?"—**Metropolitan.**

Only Appeared That Way

"Are you married?"

"No. I have been run over by a motor."—**Sondage Nisse, Stockholm.**

No wonder a hen gets discouraged. She can never find things were she lays them.—**New York American.**

He Will Do

The shoe dealer was hiring a clerk. "Suppose," he said, "a lady customer were to remark while you were trying to fit her, 'Don't you think one of my feet is bigger than the other?' what would you say?"

"I should say, 'On the contrary madam, one is smaller than the other'."

"The job is yours."—**Boston Transcript.**

Satisfied

Counsel—"I'm sorry I couldn't do more for you."

Convicted Client—"Don't mention it, guv'nor. Ain't five years long enough?—**The Bullock Way.**

Easy

"What's all that noise gwine on ovah at you' house last night?" asked an old colored woman of another. "Sounded like a lot of catamounts done broke loose."

"Dat? Why dat was nothin' only de gen'man from the furniture store collecting his easy payments."—**The Bullock Way.**

A Sure Recipe

The Customer—"I can't find my wife anywhere. What shall I do?"

The Shopwalker—"Just start talking to our pretty assistant over there." —**London Opinion.**

In The End

We shall eventually have to loan the Germans the money they were going to take from us if they won the war.—**Columbia Record.**

Watchful

Shopper (looking at socks)—Aren't they rather loud?

Shop Assistant—Yes, sir. They are specially made for people whose feet are in the habit of going asleep.— **Judge.**

MAIL DELIVERED ONLY TO THE FELLOW NEXT DOOR

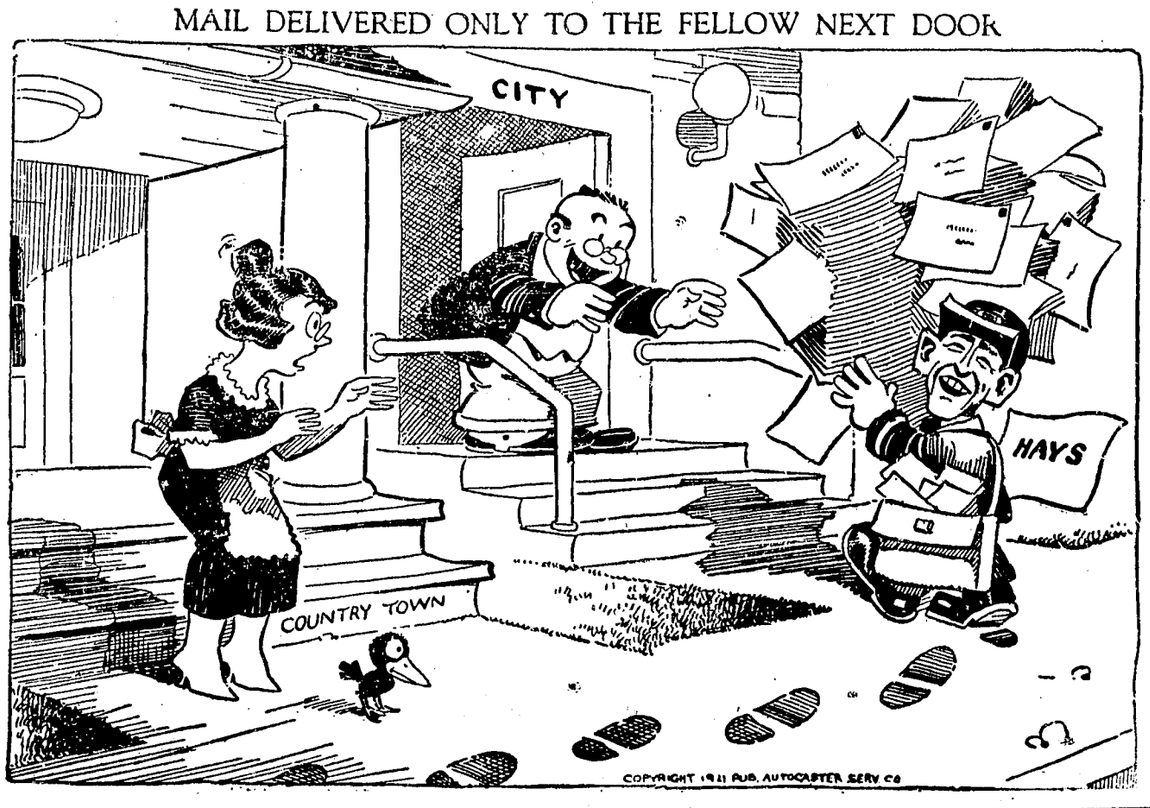

It is a striking coincidence that "American" ends in "I can."—**Greenville Piedmont.**

The silk stocking was invented in the sixteenth century, but not all of it was discovered until recently.—**New York American.**

WILLITS MAN IS SUING FOR DAMAGE ON HIGHWAY

Alleging that John Ghisolfe, Calistoga, was driving his car carelessly at the time of an accident, October 29, last, in which he and his wife were injured and their machine damaged, William Brockitt of Willits has filed suit in the superior court Napa for $7,859 damages against Ghisolfe. The accident, he states, occurred near the Napa State Hospital.

POSTMASTER QUIT

A. A. Heeser having tendered his resignation as postmaster at Mendocino, the Department announces an open competitive examination for prospective applicants to take place at the Fort Bragg post office on January 14th. Further information may be obtained from the notice posted at the local postoffice.—

Fort Bragg's Night Pullman Taken Off

The Northwestern Pacific railroad has published notices the Fort Bragg sleeper, which has been attached to their night train leaving San Francisco daily, is to be withdrawn. The California Western Railroad and Navigation Co. has withdrawn its night train between Willits and Fort Bragg, and for this reason the sleeper service could not be continued as formerly. It is announced the service will be resumed about April 1st, after the heavy rainy season has passed. The people of Fort Bragg patronized the sleeper loyally and it is regretted the Pullman service is to be suspended for the time being.

TOOK FIRST PRIZE

(Lakeport Bee)

Wm. Laman received notice recently that an exhibit of pears he had sent to the University of California received second prize in the judging contest. This was at the second annual fruit show held by the university.

We like to sell Tanlac because it satifies our customers. Gibson's Pharmacy.—(Advertisement).

ALL PAID FINES

Alleged Liquor Law Violators Were Apprehended And Each Of Them Pleaded Guilty

After they had been requested to do so by the city authorities at Point Arena the sheriff's office made a number of arrests of alleged offenders who were charged with having been violating the liquor laws. All of the men arrested pleaded guilty under the city's anti-liquor law and their combined fines amounted to $1050.00.

Those who were taken into custody and fined were:

Jack Haskell, $100.

Proprietor of Italian Hotel, $250.

Bert Soares, hotel keeper, $200.

Fred Slack, soft drink proprietor, $250.

Charles Dot, Chinese merchant, $250.

LOCAL MAN HONORED

Hale McCowen, Jr. has been designated one of the directors of The State Tax Reduction League. The object of the organization is to keep taxes within reasonable bounds.

IMROVING HOSPITAL

Langland hospital is being renovated and given a thorough repairing.

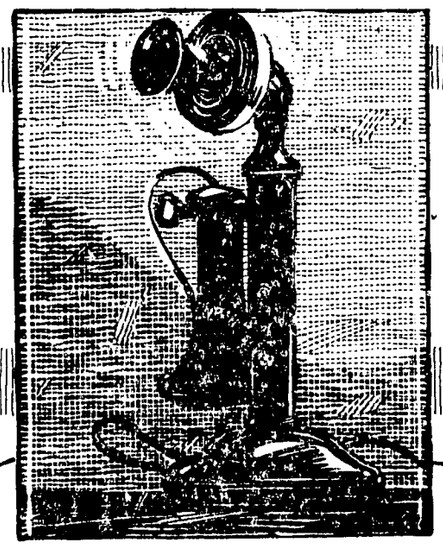

The Telephone Instrument

The telephone is a highly sensitive, delicately adjusted instrument. Think of it—without regard to distance, instantaneously reproducing every tone of the human voice.

The quality of its service, in great measure, depends upon careful use.

As with your watch, automobile or piano—the more care, better results.

Among the "out of order" reports received by the company, many result from the carelessness of the subscriber. A telephone may fall from desk or stand, breaking the mouthpiece or throwing the apparatus out of adjustment. The cord may become twisted; meaning a "noisy" line. A damp cloth laid on the cord or the moisture from an open window may cause the "short circuit" and an entire interruption of service.

All of these things are avoidable with the exercise of slight care. In protecting the telephone equipment you are protecting your own service.

The Pacific Telephone And Telegraph Company

A GREAT BOON

There are many mothers, nervous and rundown in vitality, to whom.

Scott's Emulsion

would be a great boon. It's the very genius of *Scott's Emulsion* to build strength.

Scott & Bowne, Bloomfield, N. J.

ALSO MAKERS OF

KI-MOIDS

(Tablets or Granules)

FOR INDIGESTION

20-15sk

THE MERCHANTS ALONE ARE TO BLAME FOR IT

The Pittsburg Dispatch has the following regarding a condition which might easily be remedied:

The Christmas shopping season was not to the liking of some of Pittsburg's merchants. "The people have had no money with which to buy," was a popular excuse, without delving into facts. True, the holiday trade probably was not so extravagant as last year, or the few years which preceded it—misnamed "the era of prosperity"—but it averages favorably with the normal years. Some local merchants will agree with this statement; many will not.

If it is not a fact, why were some of Oakland's large stores compelled to put a trailer on their trucks to make delivery of Christmas purchases to Pittsburg? And why did some of their trucks make as many as three and four deliveries to this city? The postoffice, the express office and the railroad freight agents also may be able to furnish some interesting statistics on whether Pittsburg did her usual amount of Christmas shopping this year.

Why do so many of our people go to Oakland to trade when local merchants, who are their neighbors and friends, sell the same merchandise? Because Oakland merchants INVITE THEIR PATRONAGE in large advertisements and carefully written follow-up solicitation, and they picture their merchandise and quote prices which are tempting. Perhaps the same merchandise is on sale in some local store at the same or a lower price, but the public has no way of knowing it without going to the store and making inquiry. That period of merchandising is past—people are not doing that kind of shopping.

If you want the trade of your home people, Mr. Merchant, why not show as much interest in securing it and hoding it as your metropolitan competitor? He is your competitor and he is INVITING and SECURING the trade which rightfully is yours.

And you Mr. and Mrs. Shopper, can not be blamed for this unfortunate situation. It is human nature to go where your patronage is invited

FOR OVER 40 YEARS

HALL'S CATARRH MEDICINE has been used successfully in the treatment of Catarrh.

HALL'S CATARRH MEDICINE consists of an Ointment which Quickly Relieves by local application, and the Internal Medicine, a Tonic, which acts through the Blood on the Mucous Surfaces, thus reducing the inflammation

Sold by all druggists.

F. J. Cheney & Co., Toledo, Ohio.

New Italian Grocery & Sausage Factory

IMPORTED - DOMESTIC DELICACIES

A Fine Line of Cheese

L. Colombini, Prop.

247 E. Perkins St., Ukiah, Calif.

The

Grand Union Hotel

Cor. California & Kearney Sts.

SAN FRANCISCO

offers you good, comfortable and modern accommodations at very reasonable rates.

Steam Heated Rooms $1.00 a day. Low weekly rates.

From Ferry take either Sacramento or California Sts. Cable cars direct to Hotel.

MORRIS & LEROY

Society and Club Gossip

Club Heard An Address By Wm. Bromley

BUSINESS methods in banking was the theme of an address listened to at a largely attended meeting of the Saturday Afternoon Club Saturday afternoon. The speaker was William Bromley, one of the cashiers of the Savings Bank of Mendocino County. Preceding numbers on the program included unison singing led by Mrs. Waldteufel with Mrs. Edward Pettis at the piano and two classical vocal numbers by Miss Alice Pettis who charmed her hearers by her superb rendition of "When Love Comes By" by Baldwin and "When Mabel Sings" by Oley Steaks. In his talk to the club women Mr. Bromley laid strees on the fact banks are a public utility, publicly controled and urged his hearers to consult their banks before investing in any proposition of which they are doubtful. "Your banker should be your confident in financial affairs" said Mr. Bromley who pointed out that the old idea of banks as souless corporations, reaching out to gain all the wealth, was fast vanishing from the minds of the modern world. The speaker went into considerable detail in describing what different deposits can be made in banks and how to make them and why and what are statements and the proper way to check them with personal accounts on the stub of check books. The meaning and use of home and foreign exchange, travelers' checks, letters of credit, mortgages and unsecured loans, discounts, bonds and escrows were explained by Mr. Bromley who concluded his instructive talk by emphatically declaring that "by depositng in your local banks the usefulness of your money is expanded and your community benefits thereby." Mrs. G. W. Stout, president, announced the numbers and ihtroduced Mr. Bromley to the assembled club women among whom were many guests. A tea service was enjoyed with Mrs. J. L. Brown, Mrs. Hubert Wellman, Mrs. W. F. Thomas and Mrs. Ernest Hawn doing the honors as hostesses. The pretty club rooms wore an attractive dress of winter decorations including ivy garlands, woodwardia ferns and toyon berries.

FORMER RESIDENT WEDS

A wedding of interest to many Ukiah residents took place Tuesday, Dec. 27 at the home of Dr. and Mrs. C. E. Murphy in Napa when Malbone Watson Graham claimed as his bride, Miss Ethel Gladys Murphy. The wedding service was read by Dr. Malbone W. Graham, father of the bridegroom, who is a member of the Spanish department of the University of California and who formerly was a resident of Ukiah where he had charge of the pastorate of the Presbyterian church for several years. Malbone Graham, the bridegroom, attended the local high school. He won unusual distinction by entering the university as a Freshman in January 1916 and graduated in May 1918. He went overseas with the Red Cross and became an instructor in history in the A. E. F. University at Beaume, France. On his return he became a teaching fellow in political science in the university, took the M. A. degree and also received his Ph. D. Last August he became an instructor in the state university of Missouri. The bride is also a university graduate of the class of 1920, since which time she has been teaching in the public speaking department. Mr. and Mrs. Graham will reside in Columbia, Missouri. During the time the family resided in Ukiah Mrs. Graham, Sr. organized the Kosmos Club, one of the prominent women's clubs of the city.

FOR YOUNG FRIENDS

Miss Ruby Crawford was a charming hostess to a bevy of girl friends Friday evening at the home of her parents, Mr. and Mrs. Perle Crawford, in North Oak street. Among the delightful features of the evening were cards, dancing and supper enjoyed amid a pretty decoration of toyon berries and pine garlands. Those who were delighted by Miss Ruby's hospitality were Margaret Cox, Frances Rea, Vivian Giles, Gladys Clark, Sylvia Bernhard, Isabel Roeder, Juanita Iversen, Gertrude Steiert, Margaret Davis, Alice McCracken and Elizabeth Squires. The pretty favor offered for high score at cards was won by Gladys Clark.

KOSMOS CLUB

Mrs. Perle Crawford, chairman of child welfare, will present the program at the meeting of the Kosmos Club Thursday afternoon at the home of Mrs. F. C. Albertson in South State street. Among the program features will be a talk by Miss Hodges community nurse. Mrs. Chester Cox club president, will preside.

BABY IS BORN

A little daughter was born to Mr. and Mrs. George Coan last Sunday at Salinas. The little girl is the second child in the family. Mrs. Coan will be remembered as Miss Neva Duncan, a former popular member of local society.

GET ALONG WITH NEIGHBORS A GOOD CREED

By MARIE HINTON REA

One of the present day humorists, whose duty it is to amuse the American public by quips from his pen, has incorporated, in a set of New Year resolutions, meant to be funny, the vow to get on well with his neighbors.

Isn't failure to get on well with one's neighbors the weak stone in the foundation of civilization that threatens to percipitate the whole construction scheme of life into a never-ending vortex of war and sin and shame? If one makes discord in his community and in his business won't he carry it into his home? Isn't the hostility between labor and capital reflecting itself in broken homes, in children who never have the chance to know the true meaning of home and, worst of all, in the divorce courts of the country? Lack of self-control is largely responsible for this condition. Read the front page of any daily paper and the best space available is given over to hostility in homes, in business and government.

Instead of sane self-discipline there is the cry for a change. In 20 years in the United States 1,883,000 homes have been sacrificed in the divorce courts and the same distressing statistics show that 1,318,000 children's lives have been clouded as a result. Pessimism and gloom had their birth in the discord of hostile society and it has reacted in all phases of everyday life. That's the worst of discord; it's infectious. Active and aspiring people with rampant energies want to show the world what to do. Wouldn't the resolution to get on well with our neighbors, incorporated in our own New Year Vows, be the first step?

WILL STUDY IN CHICAGO

Miss Reva Thomas, the talented young daughter of Mr. and Mrs. J. C. Thomas of Covelo, left the first of the year for Chicago where she will pursue her study of piano music at the Chicago Musical College. Miss Reva formerly resided here where she received her first musical training and there are many local friends who will be interested in her career which is sure to be a successful one. Miss Thomas plans to be away nine months and during her sojourn in the east will visit New York.

JOINT SOCIAL AFFAIR

The American Legion and the Ladies Auxiliary to the Legion held a joint social meeting Wednesday evening at the Legion hall in South State street. The affair, which brought peasure to many guests, included a business meeting in which the application of several would-be members was considered favorably. Afterward the two organizations divided their time between dancing and cards with a refreshment service at the close.

AERIES WILL JOURNEY

An event of January in local lodge circles will be the journey of the Ukiah Aerie of Eagles to Willits on January 21 where they will join hands and, incidentally, appetites, with the Willits and Fort Bragg Aeries for a banquet and initiation ceremony. The later hours will be devoted to a gay dancing party. The members of the local aerie will, in many instances, be accompanied by their wives.

DATE CHANGED

The Ladies Aid Society of the Baptist church has changed the date of their January meeting to Thursday afternoon at three o'clock at which time they will receive Miss Hobart, home missionary of the church who will address the organization. At 7:30 in the evening Miss Hobart will again be received, this time by the church, before which she will speak on the problems connected with her work.

JOINT STUDY CLUB

The ladies societies of St. John's M. E. church, and M. E. church, South have organized forces for a mission and bible study club. The first meeting of the new organization was held Thursday afternoon in the church parlors of the M. E. church, South. The meeting was marked by a large attendance and great interest.

SOCIETY TO MEET

The Ladies Missionary Society of the Christian church will meet Thursday evening at the home of Mr. and Mrs. L. H. Foster when a general outline of work to be followed during the year will be the subject of discussion. A social hour will follow.

Merry Dinner Is Enjoyed At Connolly Home

THE home of Mr. and Mrs. P. Connolly in South State street was the scene of a merry dinner party Saturday evening in which Will Connolly and the Misses Marguerite and Gertrude Connolly shared honors as hosts. The dinner was served at seven o'clock and covers were laid for twelve. An attractive decoration of red carnations and red candles in tall crystal holders made a pretty setting for the event. Following the several course dinner, in which the king of birds figured prominently, the entire party attended the American Legion dance in South State street. The guests included the Misses Geraldine and Margaret Cunningham, Leva and Freda Ruddick, Marguerite and Gertrude Connolly and Messrs. Will Chessal, Newell Rea, Loren York, Jack Ford, Harold LaPorte and Will Connolly.

OFFICERS ELECTED

The Maccabees held a business meeting Thursday that included the election of officers. On Thursday, Jan. 26 the lodge will meet to install the new officers who are as follows: Mrs. J. R. Jameson, past commander; Mrs. Bert Rains, commander; Mrs. George Ward, lieutenant commander; Mrs. Louisa McCorquodale, record keeper; Mrs.. Daisy McCracken, chaplain; Mrs. Holland Mattern, sergeant; Mrs. Kittie Holland, sentinel; Mrs. Mary Miner, picket; Mrs. Ledeboer, pianist; Mrs. W. H. Gibson, collector; After the installation ceremonies are concluded the ladies will enjoy a luncheon and social afternoon. Mrs. Fred Smith will be the hostess in charge of the luncheon arrangements.

HOLIDAY TOURING

Mr. and Mrs F. E. Gilmore and their family returned this week from an interesting holiday motor trip to their old home in Red Bluff where the New Year holiday was passed with relatives and friends. Their trip included a visit at Sacramento. Mr. Gilmore and his two sons will leave this week for their fine ranch holding in Eden Valley.

The P. J. Borings are another family who passed the holidays touring through middle California, particularly the Santa Clara valley. They are expected home this week.

VISITED METROPOLIS

Mr. and Mrs. J. A. Redemeyer accompanied their daughter, Miss Evelyn, on the first lap of her journey to San Jose last week when they went as far as San Francisco. With the party was Clarence Follinger, a third year student in the College of Dentistry of the University of California. Mr. Follinger was a house guest of Mr. and Mrs. Redemeyer during the holidays, part of which was passed at Vichy Springs.

FOR YOUNG PEOPLE

One of the pleasant parties of the first of the week was held last evening at the parsonage of the M. E. church, South. The party was put on for the Epworth League and their guests who were received by the Rev. and Mrs. Graves with great cordiality and made to feel very much at home. A splendid program was a stimulus to the pleasure of the evening after which there was a very dainty refreshment service.

ENJOYABLE AFTERNOON

A short literary and musical program and a delightful tea service marked the first meeting of the Ladies Aid Society of St. John's M. E. church yesterday afternoon in the lecture room of the church edifice at Oak and Stevenson streets. It was the first meeting with the new officers in charge. Mrs. C. D. Atkinson assisted by a competent committee of ladies, was in charge of the afternoon.

ENTERTAINS SCOTS

A group of Scots from the Bonnie Brae ranch in Redwood Valley were entertained New Year's eve at the home of Mr. and Mrs. John Cunningham in Mill street. On the return journey to the ranch the company stopped for a brief call at the home of Mr. and Mrs. Andrew Wilson north of Calpella where greetings and songs were the order of the "wee sma' hours."

WILL PLAY CARDS

Mrs. Ella Smith will be hostess to the S and C Club when they meet in regular session Friday afternoon. The hostess will receive her guests at her home in Oak Park and cards will be the diversion of the afternoon.

SOUTHERN VISITORS

Mr. and Mrs. F. G. Hoffine and family and Mr. Jerry Hoffine of Los Angeles have returned to their southern home after spending the holidays with Mr. and Mrs. L. H. Foster and family. The two ladies are sisters.

CITY VISITORS

Mr. and Mrs. A. Heger were in Ukiah last week as guests of Mrs. Heger's sister, Mrs. F. T. Barker. They were accompanied by their daughter, Isabel and the two young daughters of Mr. and Mrs. Barker who had been visiting in San Francisco. Mr. and Mrs. Heger returned home Monday but Miss Isabel will remain for another week.

ENTERTAIN LADIES

With the usual spirit that characterizes lodge events in Ukiah the installation ceremonies of the Yokayo Tribe of Redmen was one of the pleasant social events of last week. The affair was held on Tuesday evening with the Pocohontas lodge as guests. After the ceremonies there was a gay supper and dance.

OF GREAT INTEREST

To those of Ukiah who are interested in the steady trend of march of civilization the lecture at the M. E. church, South, Saturday evening by the Rev. Fletcher, a speaker of international reputation, will be of unusual interest. This lecture is to be an illustrated one, the subject to be "Mesopotamia, The Cradle of the Human Race."

AT BYRON SPRINGS

Mr. and Mrs. R. J. Prince are at Byron Hot Springs for the month of January, according to letters received by local friends this week. Mr. and Mrs. Prince have just returned to California from a tour of the northwest that included a stay at Portland where they visited Fred Chalfant and attended to business matters.

VISIT SAN FRANCISCO

Mr. and Mrs. T. A. Templeton returned this week from a ten days' holiday visit in San Francisco where they went for recreation and pleasure. They report an unusual number of good plays at the San Francisco theatres during the holidays.

WILL PLAY WHIST

The Ladies Auxiliary of the American Legion will stage a public whist party at the I. O. O. F. hall the last Friday in January. The affair will savor of the similar events that were put on last winter.

MUCH SORROW IS FELT OVER DEATH OF PROMISING GIRL

When little Johanna Burkhardt, of Boonville died, everyone who knew her grieved at her passing. The little girl was the daughter of Mr. and Mrs. M. O. Burkhardt and the funeral was held from the family home, interment being in the Boonville cemetery. High school boys were the pallbearers, the services were conducted by a minister from San Francisco, who had christened the little girl. Sweet of disposition, the gentle little child instantly made friends because of her winning ways and when the angels called her the whole community mourned.

ON HONEYMOON TRIP

Mr. and Mrs. Ben Taylor, nee Jeanne Eastlick, are in Ukiah this week visiting relatives following their wedding at the home of Mr. and Mrs. John Taylor at Pacific Grove recently. Both the contracting parties are well known in Ukiah where the bride has always lived and where, until recently Mr. Taylor was engaged in the automobile business and many local friends will extend felicitations.

FIREMEN'S OFFICERS

The result of the election by the Ukiah fire department shows the following selections:

Chief, Neil Anker.
Secretary, Fiam Prather.
Treasurer, Frank Barker.
Trustees, H Wellman, Wm. Bromley and Lee David.

Mr. and Mrs. Chester Cox passed part of last week in San Francisco and enjoyed several motor tours, including a visit to the Santa Clara valley, while there.

NOTICE OF HEARING APPLICATION FOR CANGE OF NAME

In the Superior Court of the State of California, in and for the County of Mendocino.

In the matter of the application of JOHN McCASKIE,

TO CHANGE HIS NAME to the following:

JOHN McCASKIE WILSON.

On reading and filing the verified petition of John McCaskie praying for an order of this Court changing his name from John McCaskie to John McCaskie Wilson and said petition having been this day filed and it appearing therefrom that the same was filed by said John McCaskie and that he seeks to have his name changed to John McCaskie Wilson:

The hearing of said petition is set for Friday, the 10th day of February, 1922, at ten o'clock A. M. of said day at the Courtroom of this Court at the Court House in Ukiah City, in the County of Mendocino, State of California, and all persons interested in said matter are directed then and there to appear before the Court to show cause why the said application for change of name should not be granted.

It is further ordered that a copy of this order to show cause be published for four successive weeks in The Republican Press, a weekly newspaper of general circulation printed in the County of Mendocino, and that said publication be made for four successive weeks prior to said day of hearing.

Done in open Court this 10th day of January, 1922.

H. L. PRESTON,
Judge.

W. D. L. HELD,
Attorney for Petitioner.

32-5c.

Attractive Offer Is Made By Studio

Special for the month of January only.

With every order of a dozen photographs we give away free one beautiful 7x10 enlarged portrait, mounted in an artistic folder. Regular $2.50 value.

COOK'S STUDIO,
414 N. STATE ST., UKIAH.
32-3c.

AGED LADY HONORED

Mrs. William Lambert was hostess at a family dinner party Saturday at which she complimented Mrs. Alaminta Lambert who celebrated her 92nd birthday that day. "Grandmother Lambert" as she is affectionately known, combines the charm and grace of a bygone day with all the sweetness that marks a happy journey into the twilight of life and at Saturday's affair received the family with the effusion of youth. The table was beautifully decorated in smilax, toyon berries and ferns and formed an attractive background for the happy faces of the family circle which included Mr. and Mrs. William Lambert, Mrs. Sallie Viers, Mr. and Mrs. George Lambert and Ed. Lambert.

VALLEY ROAD BEST

Mr. and Mrs. J. M. Hutsell, prominent residents of Anderson valley, were Ukiah visitors Monday and Tuesday. They report the road over the mountain in pretty rough shape. The valley route, while longer, is said to be in better condition. According to Mr. Hutsell the apple outlook for the prosperous valley was never better and great care and labor is being expended on the orchards to bring them up to their best possible production point.

IS AT WILLITS

The Rev. E. Raymond Couch of the Baptist church is in Willits this week to conduct a two weeks' evangelistic service. His place in the local pulpit will be supplied Sunday by the Rev. Sturtevant of Willits.

WAS GRADUATED

The name of Everett Cox, son of Mrs. L. H. Holtze of the Ukiah valley, appeared on the list of mid-term graduates from the University of California.

ON SHORT VISIT

J. A. S. Shomo was a Ukiah visitor this week from his home at Los Altos.

MANY SATISFIED PATRONS OF CLASSIFIED COLUMNS

The never-falling satisfactory results obtained through the use of The Republican Press classified columns were well illustrated the past week. The Western Union Telegraph Co. wanted a messenger and one advertisement in The Press secured a lad; George Ray had a cottage to rent and, after advetrising once, got 20 replies to his ad; H. Hamberger, of San Francisco wanted a farm hand and he got one through the use of a classified ad in The Press; Frank Lawrence, of Redwood valley had some small pigs to sell. He advertised and sold all of them.

NORTHWESTERN PAC. R. R. CO

TRAIN SCHEDULE

Effective December 4, 1921.

From S. F. Read Down No. 4 P.M.	No. 2 A.M.	Lv.	Toward S. F. Read Up No. 3 A.M.	No. 1 P.M.
5.45	7:45	San Fran	9:35	7:35
6:50	8:50	San Rafael	8:25	6:27
7:17	9:13	Novato	7:56	b
7:42	9:35	Petaluma	7:32	5:45
8:20	10:08	Santa Rosa	6:58	5:15
8:53	10:40	Healdsburg	6:25	4:43
9:27	11:17	Cloverdale	5:50	4:05
10:02	11:52	Hopland	5:14	3:29
10:38	12:28	UKIAH	4:45	3:00
P. M.	Ar.	Lv.	A. M.	P. M.
11:55	1:45	Willits	3:35	1:50
A. M.	Lv.	Ar.		
1:30	2:05	Willits	11:59	1:27
1:59	2:34	Longvale	11:30	12:57
6:00	5:58	So. Fork	7:56	9:21
6:42	6:40	Scotia	7:12	8:37
7:14	7:08	Fortuna	6:41	8:11
8:00	7:50	Eureka	6:00	7:30
A.M.	Ar. P.M.	Ar.	P.M. Lv.	A.M. Lv.

b. Stops only to discharge passengers boarding train beyond Healdsburg.

Trains No. 3 and 4 carry sleeping cars and coaches between Sausalito, Eureka

WENT BACK TO COLLEGE

The group of local young folk attending the College of the Pacific departed Monday morning after a pleasant holiday visit. The college opened Wednesday.

NOTICE

The Ukiah Health Center and Baby Clinic, above Hofmans' store, is open every Monday, Wednesday and Saturday afternoon from 2 to 5 p. m.

Elizabeth A. Hodges, R. C. N.
31-tfc.

TAMALES FOR SALE

Mrs. Hughes' tamales are daily on sale at her home, 316 N. Bush street and at Hart's, Maple Confectionery, Roy Nelson's, Burnight's.

C. W. Bradford made a business trip to Willits, returning Wednesday afternoon.

In Candy Buying REMEMBER

We make our own and from the penny candy the children buy to our highest confections PURITY, CLEANLINESS and FLAVOR are safeguarded, regardless of cost. A cordial invitation to visit our factory extends throughout the year.

The Maple Confectionery

The Best Dressed Man In Ukiah

said to me, the other day:

"I would rather wear a $10 suit and have a good hat and shoes—than to have the best suit made and be forced to wear a cheap hat and footwear."

That man knows the value of good accessories—they are the sign posts to "class."

So with motor cars. The best engine made—and body too—need the finishing touches of good tops and neat, serviceable upholstering to show at their best.

You may be surprised at the difference in your car with new top and upholstering.

Let us have your car for ten days during the winter weather. It will come back looking like new.

UKIAH AUTO TOP SHOP
302 S. State Street
Near Postoffice

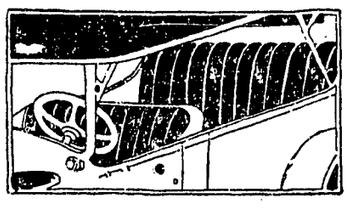

Foster's Groceteria

Saturday and Monday Specials

Specials too numerous to mention. Call and See.

A Trip to our Store means $$ Saved

Foster Variety Store

UKIAH CALIFORNIA

OVER SUBSCRIBED

By

MORE THAN $425,000.00

We Therefore Officially Announce

NO MORE STOCK FOR SALE IN DURANT MOTOR CO. of CALIF.

It is exceedingly gratifying to us to know that 4183 people on the Pacific Coast became partners and that over 470 more were willing had we the stock to sell them, which shows two things in our industry. One—that we offered a highly desirable investment to the public who were quick to see its merits. Second—that the public consider the Durant organization as America's foremost.

Builders of Industry

To our partners, we extend our sincere appreciation of the confidence they displayed in our ability, and assure them of the successful and efficient administration of our Company, making it a pride to the Pacific Coast and a very profitable investment to them. To those too late to become partners in this industry, we may be able to offer a partnership in

The Durant Motors Inc.

as we have been able to secure a limited quantity of this issue at a price far below its present market price, provided, however, there is any left after it has been offered to our present partners, as they will have first call on the entire limited quantity. It is therefore necessary for those desiring to avail themselves of this privilege to advise us at once by mailing in the coupon below, as orders will be filled according to the date received. These shares are restricted to not more than twenty shares, nor less than five shares to any one person, and must be purchased on the easy partial payment plan. (No interest charged.)

For Full Particulars Clip, Sign and Mail.

NAME .....

STREET ADDRESS .....

CITY ..... **STATE** .....

Are you a Durant Partner? .....

(Ukiah Republican Press

The Durant Corporation

712 First National Bank Bldg.

Oakland, Calif. **Phone Lakeside 1170**

WILL SET OUT VINEYARD AND PLANT MORE TREES

Otto Prinz, one of the new owners of the Perle Crawford ranch, was in Ukiah Monday on business. Mr. Prinz stated he was arranging to plant 24 more acres to pears and grapes and the new owners will also add 20 more acres of hops. The ranch already has 18 acres in pears, 10 in prunes and 20 in hops. It was formerly known as the T. J. Fine ranch and is considered one of the best fruit ranches in the valley.

PIONEER LADY SICK

Old-time residents of Mendocino county will be grieved to learn of the critical illness of Mrs. Lucy Dooley pioneer resident of Hopland. Mrs. Dooley's condition is so precarious relatives have been summoned to her bedside.

SESSION WAS SHORT

The Ladies Presbyterian Society held a brief business session Wednesday afternoon at the home of Mrs. G. W. Stout. Owing to the death of J. L. Davis the usual social program and tea service was dispensed with.

HAVE A SON

Dr. L. K. Van Allen reports the birth of a son to Mr. and Mrs. John E Johnson of Redwood valley this morning. The little boy tipped the scales at 11¾ pounds.

UNDERWENT OPERATION

Mrs. Homer Mitten of Redwood valley was operated on at the Langland hospital Wednesday morning for appendicitis. Dr. S. L. Rea was the surgeon in charge of the case.

SCHOOL IS OPENED

The Ukiah high school opened Monday following a two weeks' holiday vacation. The elementary school opened the week previous.

Mr. and Mrs. C. L. Crawford are in San Francisco this week where Mr. Crawford is attending the convention of the California Grape Growers Exchange.

James Sauvain and Ivan Crawford returned this week from a fortnights' trip to Fresno, Sacramento, San Francisco and Santa Rosa in each of which cities they visited for several days.

Mrs. Murphy, a trained nurse from San Francisco, is a guest in the home of Mr. and Mrs. C. L. Crawford this week.

Fred Wright was here from Sonoma county on Saturday.

Mrs. Frank Lawrence and daughter, Miss Lois, were in town from Coyote Valley the last of the week.

Mrs. S A Richey has been quite ill at the family home and many friends will be pleased to hear of her speedy recovery

Mrs. Carl Beggs of Willits and Mrs. Will Duncan of Hopland are in Salinas this week getting acquainted with the new baby in the George Coan family.

Mrs. Louis Hildreth will pass part of the week in San Francisco.

Miss Isabel Heger returned Sunday to her home in San Francisco following a pleasant visit at the F. T. Barker home here.

KILLED IN ACCIDENT

Word reached Ukiah friends last week of the death of Mrs. Charles Blalack, formerly a resident of Hopland and well known in this city. Mrs. Blalack was killed in an automobile accident in Southern California New Year's day. Since leaving Hopland Mr. and Mrs. Blalack have been conducting the Cornelia apartment in San Francisco.

News of the tragedy was conveyed to Mr. and Mrs. K. C. Eversole by a newspaper clipping which stated the accident occurred shortly after midnight on Jan. 1. Mr. and Mrs. Blalack and two friends were driving through the city streets when the Blalack car struck another machine and turned completely over, pinning Mrs. Blalack beneath the wreck and killing her instantly. The other members of the party escaped uninjured. The body has been taken to Mrs. Blalack's old home in Illinois for interment. A sad feature of the accident was the death of Mrs. Blalack's father which occurred one week before that of his daughter.

UNDERSHERIFF ILL

Deputy Sheriff Gibson has been detained at home for a number of days suffering from a return attack of rheumatism which for months has been bothering him.

LOCAL MENTION

Fred Handy left last week for Chihauhau, in the interior of Mexico where he goes at the solicitation of an oil company to investigate business conditions.

Miss Florence Handy returned Saturday evening from a short visit in San Francisco.

E. B. Gibson was a passenger on Sunday morning's train to San Francisco, returning Monday.

Ruel Stickney, son of Mr. and Mrs. Fred Stickney of Caspar, visited his uncle and aunt, Mr. and Mrs. C. D. Flowers, over the week-end.

The Misses Geraldine and Margaret Cunningham, Leva Ruddick, Elyse Van Dusen and Lempi Sandelin left Sunday afternoon to resume their work in the University of California which opened Monday.

Miss Dorothy Handy, who has been visiting her parents, Mr. and Mrs. P. W. Handy for two weeks, left Sunday morning for Newman to resume her position in the school there.

Mr. and Mrs. C. P. Smith returned Wednesday evening from a protracted stay in San Francisco where they went to be near Mayor H. B. Smith during his illness.

Mrs. E. J. Duncan is passing some time in Salinas as the guest of Mr. and Mrs. George Coan.

Miss Emma Norgard, who is teaching in the Petaluma elementary schools, passed the holiday season with her parents, Mr. and Mrs. Chris Norgard at their fine ranch home south of town.

Meal Cost Reduced At The Palace Hotel

Breakfast and luncheon are to be reduced in price at the Palace hotel from this on. Always moderately priced The Palace dining room long has been heavily patronized, and because of a lowering in costs of table supplies, The Palace management has determined to make a reduction in meals and breakfasts will be served at 50 cents and luncheon at the same figure. So bountiful is the menu and extended the service it will not be possible to cut the dinner cost and it will remain as now, 75 cents the person. *

WOMAN DRIVER HURT

A Ford truck, an unskilled woman driver and a little child figured in a spectacular accident on the highway just south of the flour mill Monday afternoon. The driver was Mrs. Clara Evans who lost control of her car which crashed into a telephone pole with disastrous results. The principals in the accident were picked up by passing motorists and taken to Dr. G. W. Stout's office where an examination revealed minor bruises.

MAY SELL IT

C. C. Smallwood of Fair Oaks is the new owner of the J. F. McClure property in North State street. It is stated on good authority Mr. Smallwood will put the property on the market.

CAME FOR FUNERAL

H. C. Look of Fortuna, who was called to this city to attend the funeral of J. L. Davis, returned home Sunday. Mrs. Look, who is a sister of Mrs. Davis, will remain here for the present.

CITY FOLKS UNHAPPY

Papers transferring the divorce case of Samantha L. Caldwell vs Richard Caldwell from the Courts of San Francisco to Mendocino county for trial were received at the clerk's office this week.

FOOD SALE

The C. E. Society of the Christian church will hold a cooked food sale Saturday, Jan. 14, at Foster's store.
32-1c.

UKIAH PEOPLE INTERESTED

An oil drilling outfit has arrived at Santa Cruz and will begin drilling in a short time on land in which several former Ukiah people are interested.

SEEDS ALL GONE

All of the packages of garden seeds sent The Republican Press by Senator Shortridge have been given out and a number of late requests unfortunately, had to go unsupplied.

New Auto and Sign Painting Shop

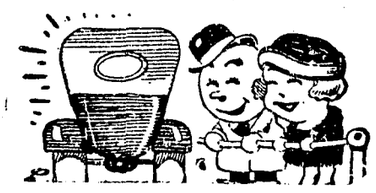

Your Business Will Be Appreciated

302 S. State St. **S. of Postoffice**

J. R. Rochon **T. D. Casanega**

DODGE BROS.

will announce on Feb. 1, 1922

A SUBSTANTIAL REDUCTION

in the prices of their cars effective

from January 1, 1922

GOWAN GARAGE

F. W. Gowan **Guy Redwine**

Victory Theatre Program

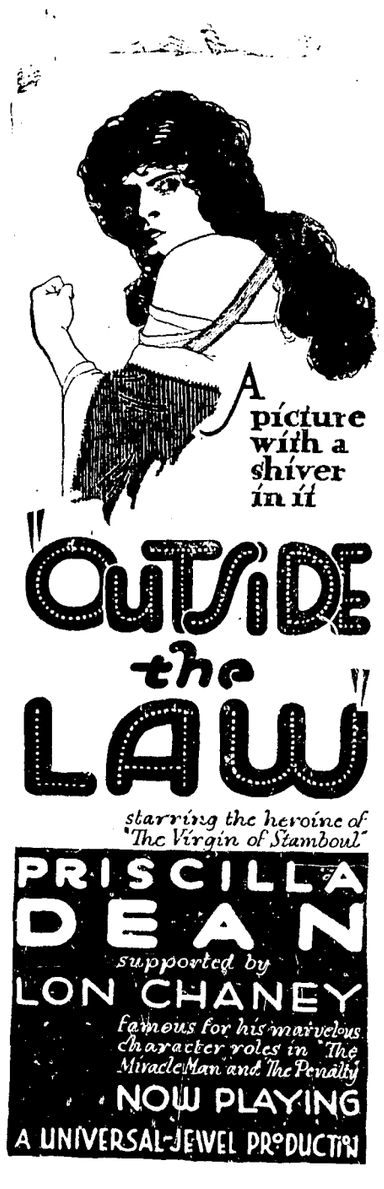

WED. & THURS., Jan. 11-12—"Outside The Law." A Universal-Jewel-Production with Priscilla Dean and Lon Chaney. Priscilla Dean as Molly Madden is at her best. Lon Chaney needs no introduction to those who saw him in "The Penalty."

Admission 10 and 33 cents

FRIDAY, Jan. 13.—"The Call of Youth,' a Paramount London production with all-star English cast. Also 10th episode of "Ruth of the Rockies."

Admission 10 and 22 cents

SATURDAY, Jan. 14.—"Dawn of the East," a Realart picture with Alice Brady. Also Christy Comedy. "High and Dry."

Admission 10 and 22 cents

SUNDAY, Jan. 15.—"King, Queen, Joker," a Paramount picture with Sid Chaplin. Also Fox News and Mutt and Jeff Comic.

Admission 10 and 22 cents

COMING—COMING—COMING

MON. & TUES., Jan. 16-17.—"The Four Horsemen of The Apocalypse" a Metro super-production with Rudolph Valentino, Alice Terry and Virginia Warwick and many other notable stars. This picture takes its place with "The Birth of a Nation," "Way Down East," and other great motion picture masterpieces In the opinion of many it surpasses them all. It is a picture you cannot afford to miss.

WED. & THURS., Jan. 18-19.—"The Sin that was His," a select production with William Faversham. A master story written by the author of "The Miracle Man". The story of how the still small voice rang like a Clarion call and awakened a soul that slept.

Admission 10 and 33 cents

J. R. Thomas is back from a business trip to San Jose.

Mrs. T. Brydon and daughter were visitors from Calpella yesterday.

HOTEL SUTTER
San Francisco
Management Geo. Warren Hooper.
A Popular Priced, Fireproof Hotel, centerally located and noted for its excellent service and unexcelled appointments.

AUTO REPAIRING
Done Promptly and Satisfactorily
All Work Given Personal Attention
F. E. BERTSCH
207 E. Perkins St. Phone 26-J Ukiah, Cal.

FURNITURE *and* SCHOOL SUPPLIES
J. W. EVERSOLE
For Quality

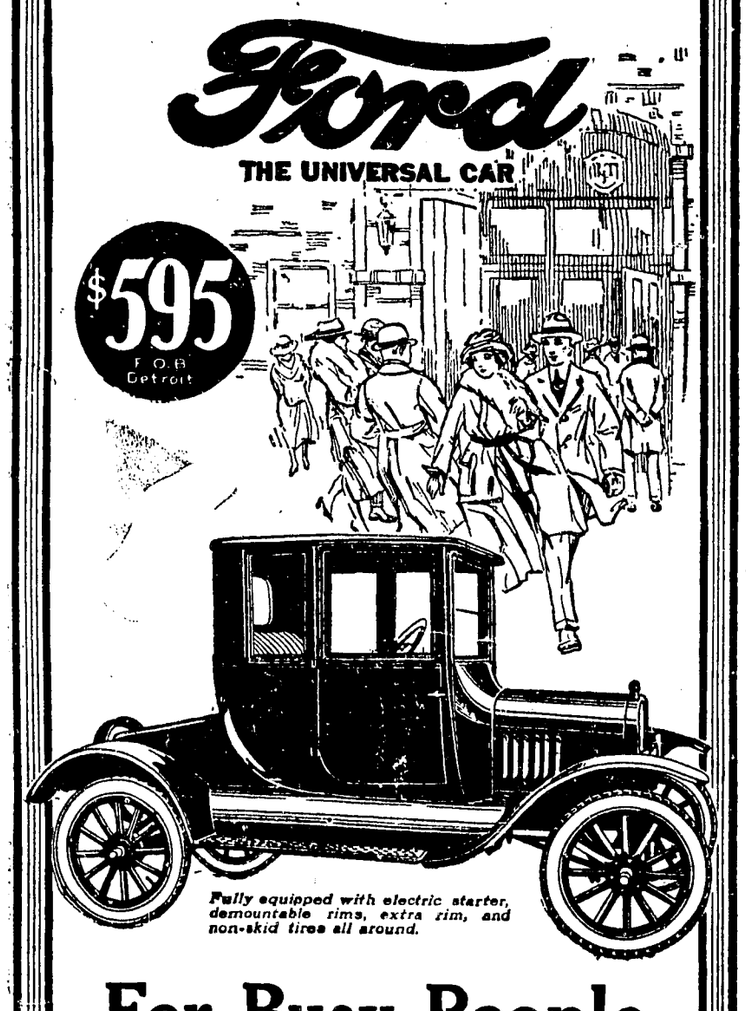

For Busy People
FIVE Hundred and Ninety Five Dollars—Can you conceive of such a low price for such a high class enclosed car?
The Ford Coupe has always been a popular car for the man or woman keeping appointments, whether social, business or professional, because it is always ready for use and gets there on time with comfort and convenience to its occupants. It is even more popular now at the new price of $595.00
Order today for reasonably prompt delivery. Terms if desired.
Banker's Garage
M. Barker, Prop.
Cor. Main and Standley Sts.

RAINFALL FAR LESS THAN IT WAS THIS TIME IN '21

The Willits News, commenting on the weather, says: Our rainfall to date is below the average. We have had much less in proportion than the southern part of the State, but up here we measure the rain with yard sticks, it makes us think something is wrong when we have less than half a yard of rain up to January 1st. On that date we had a total of 14.70 inches for the season which started July 1st. Last year at the same date we had a total of 40.70 inches and the total for the season was more than five feet.

Mrs. M. W. Williams was a city visitor during the last few days.

POLITICAL ANNOUNCEMENTS

JAMES R. ELDER
(Incumbent)
Announces his candidacy for the nomination of
COUNTY RECORDER
at the primary election to be held August 29, 1922.

W. S. VAN DYKE
(Incumbent)
Announces his candidacy for the nomination of
COUNTY ASSESSOR
at the primary election to be held August 29, 1922.

WILLIS H. PRATHER
Announces his candidacy for the nomination of
COUNTY CLERK
at the primary election to be held August 29, 1922.

JAMES C. HURLEY
Announces his candidacy for the nomination of
DISTRICT ATTORNEY
at the primary election to be held August 29, 1922.

JAMES H. CAROTHERS
Announces his candidacy for the nomination of
JUSTICE OF THE PEACE
at the primary election to be held August 29, 1922.

R. L. CLEVELAND
(Incumbent)
Announces his candidacy for the nomination of
COUNTY CORONER
at the primary election to be held August 29, 1922.

Hounds Kill Sheep On Coast Range

Two hounds owned by Mendocino parties invaded a flock of some 300 head of sheep owned by A. A. Heeser and B. Byam and pastured on the former's ranch adjacent to Mendocino in the early hours of the morning recently and when they were found they were still busy although they had killed four or five and so badly crippled several others that they had to be shot. Unlike most dogs they did not attempt to run when first apprehended but continued to tear at the carcass of a fallen sheep, and they were finally caught alive. In nearly every instance these dogs hamstrung the sheep they attacked.

Other Instances

This is the first serious trouble given by dogs on this ranch for several years. H. S. Tregoning at Caspar a year or so ago lost seven or eight head and W. B. Coombs had a number of his flock killed within the past year. All owners of dogs, and especially those dogs used for hunting purposes cannot be too careful about keeping them tied up and especially at night, for let a couple of hounds or Airedales get loose at night and they run ten miles to attack a band of sheep. On our coast ranches dogs are quite apt to run the better part of a flock into the ocean. Thirty years ago two hounds killed fifty head of sheep and ambs on the Heeser ranch, about two-thirds of which number they ran over the bluffs.—Mendocino Beacon.

Should Be Abolished

Hounds which kill deer and sheep should be killed. No one who is a real sportsman goes hunting deer with dogs, and animals which kill sheep should be shot when caught and the owners of the dogs compelled to pay damages. It is hoped that at the coming session of the legislature a bill will be passed which will make it a crime to use dogs for hunting purposes.

WILLITS COMMUNITY TREE ATTRACTED WHOLE SECTION

The Community Christmas tree and exercises proved to be one of the few biggest things ever held in Willits—and that is saying a mouthful, as the kids would put it. There were more than 1,000 people in the Auditorium and several hundred more were turned away on account of there being a lack of standing room, says The News. It was a stormy disagreeable night and if it had been nice weather the crowds would have been even larger.

YOUNG BOY SHOT

Donald, the eight-year-old son of Mr. and Mrs. Fred Auin, of Fort Bragg, had a very close call from losing his eye last week. A playmate accidentally shot him in the eye with an air rifle but the bullet fortunately struck in the corner, and it is not believed the sight will be seriously impared.

Tanlac is one medicine that does what they say it will do. Gibson's Pharmacy.—(Advertisement).

Mrs. Charles Whittaker of Potter valley was the guest of local friends lately.

Cloverdale Paving Is Much Hoped For

The sale of highway bonds, worth $7,000,000, by the state treasurer to the Anglo and London Paris National Bank of San Francisco at a premium of $639,000 announced lately in Sacramento, insures, it is believed, the completion of all highway units in Sonoma county now under way or to be started.

Promise Was Made

The recent promise of the commission to begin construction of the full length of the Healdsburg-Cloverdale unit probably means that some of the money obtaned through this sale will be used on this work. The highway will stop about seven miles short of Cloverdale under the present contract, and the construction of the full length is desired by all northren California.

IMPROVING SERVICE

A crew of linemen has been at Willits stringing four more wires between Willits and San Francisco for the Western Union Telegraph Co.

Mr. and Mrs. J. L. McNab and family of San Francisco were up for the holiday season.

$5 Portrait Free
In order to be doing something these dull times, we will make you a 14x20 oval convex $5.00 portrait FREE. We want you to show it to your friends and advertise our work. All we ask of you—send us 95c to pay for postage and boxing and we will send the portrait prepaid, free. Mail your photos with 95c. Give us a trial. No frame catch—buy your frame where you please. We copy anything and everything. Money back if not pleased.
Palm Art Co.,
Hastings, Neb.

Ukiah Cleaners *and* Dyers
CLEANING, PRESSING
DYEING and REPAIRING
Cleaning and Pressing $1.50
Special and immediate attention given to all work entrusted to us.—Satisfaction assured.
Hats cleaned, blocked and newly trimmed
The Old Reliable Cleaning Works of Ukiah.
S. FLESHAM, Prop.
Tel. 24-J 106 S. School St.

When-
You want lumber, building material and hardware at a cost less than it is obtainable for elsewhere-
When-
groceries are sought--always of a dependable kind-and sold you at a lesser sum
When-
feed, grain and flour are needed it is, as you know, always possible to get it from us lower than elsewhere.
If you have not traded here in the past begin the year 1922 by doing so and, upon entering 1923 you will find you have been well served and have saved a considerable sum.
THE UKIAH FARMERS' CLUB
East Perkins St., at Railroad Phone 26-W

GET THE
World, State and County News
ALL FOR
$13.00
The Republican Press is in a position to provide you with either
The San Francisco Chronicle
The San Francisco Examiner
and The Republican Press
for $13.00
UPON SENDING THE ABOVE SUM TO THE REPUBLICAN PRESS AND DESIGNATING WHICH OF THE SAN FRANCISCO NEWSPAPERS YOU WISH, YOU WILL GET THE DAILY AND SUNDAY ISSUES OF THE CHRONICLE OR THE EXAMINER AND THE REPUBLICAN PRESS FOR ONE YEAR BY MAIL.
WINTER DAYS WILL BE ALONG BEFORE YOU KNOW IT AND YOU CAN, WHEN YOU HAVE PLENTY TIME, KEEP ADVISED OF ALL THAT TAKES PLACE AWAY FROM HOME AND AT HOME BY GETTING THE METROPOLITAN PAPER YOU LIKE AND THE HOME PAPER FOR LESS THAN YOU WOULD ORDINARILY PAY FOR THE CITY PAPER ALONE.
The Republican Press
UKIAH, CALIFORNIA

PAPERS RECORDED DURING PAST WEEK

December 24, 1921.

OPTION TO SELL OR BUY REAL ESTATE:—

John Harms to Hy Nelson Co., dated June 22 1921. Lot in Town of Willits, for the sum of $500.

DEEDS:—

Emily Maude Snyder to Lewis Newhard Snyder, dated Dec 7 1921. E ½ of NW¼ of Tract 42, Round Valley Reservation.

C J Chandon et ux to Paul Iron, dated Dec 19 1921. A strip of land of uniform width of 20 ft off the south side of that certain land described in deed recorded in Book 125 of Deeds, page 187.

CHATTEL MORTGAGE:—

John S Johnson to W D L Held, dated Dec 22 1921. 8 cows located on premises of J Lee Smith in Brunner-Briggs Addn. $300, 8 per cent, 1 year.

December 27, 1921.

DEEDS:—

Mrs E J Mosier et al to Irvine & Muir Co., dated June 3 1902. A right of way through SE¼ of Sec 25, and SW¼ of Sec 30 T 18 NR 13 W MDM.

ASSIGNMENT OF RIGHT OF WAY:—

Attached to the above deed is an assignment of the right of way therein described.

Mabel T Sisson et vir to Irvine & Muir Lbr Co., dated Dec 13 1921. A strip of land 35 ft wide lying 17½ ft each wide of the center line described in deed and being a uart of N½ of Sec 30 T 18 NR 13 W MDM.

Montezuma Imp Co to A F Scott, dated Aug 15 1921. SE¼ of SW¼ of Sec 32 T 23 N R 14 W MDM.

Charlotte E Johnston to Harold C Gray, dated Dec 21 1921. Lot 7 in Blk 1 of Kelly Tract, City of Ft Bragg.

Harold C Gray to Charlotte E Johnston, dated Dec 21 1921. Lots 8 and 9 in Blk 1 of Kelly Tract, City of Fort Bragg.

Grace E Gray to Harold C Gray, and Charlotte E Johnston, dated Nov 22 1921. Lots 7, 8 and 9 in Blk 1 of Kelly Tract, City of Fort Bragg, except a strip 140 ft along the southern boundary of Lot 9. Also an undivided ½ interest in S½ of SW¼ of Sec 15; S½ of Sec 16; S½ of Sec 17; SE¼ of SE¼ of SW¼ and Lot 4 of Sec 18, N½ of NE¼ of Sec 20. N½ of NW¼ of Sec 21; NE¼ of Sec 22 T 17 NR 17 W MDM, excepting therefrom portions of Sections 15 and Sec 22. Also another lot of land 150 ft by 100 ft in Fort Bragg.

Montezuma Imp Co to Mary Goodman and Alice Goodman, dated Nov 14 1921. S½ of NW¼ of NE¼ of NE¼ of Sec 15 T 22 NR 14 W MDM and SW¼ of SE¼ of SE¼ of Sec 10 T 22 NR 14 W MDM.

Wm J Pareygis to Richard and Rudolph Merkey, dated Dec 27 '20. 95 acres of land in Redwood Valley.

Richard and Rudolph Merkey to W D L Held, dated Dec 27 1921. Same property as described in last above deed.

CHATTEL MORTGAGES:—

Philip C Stetson to B J Reilly, dated Dec 12 1921. 190 cattle, 44 weaned calves, 22 head suckling calves, now located on Reilly ranch NW of Ukiah located in T 16 NR 13 W MDM. $4,000, payable June 1 1922, 6 per cent.

I J Spittler to F L Wright, dated Dec 22 1921. Tractor and tools, oil tank, plows, harrows, etc, and also one-half of prune crop and two-thirds of all other crops growing on F J Wegner ranch and also two-thirds of all crops grown on lands of F L Wright, all property being situated in Ukiah valley. $2,000, payable June 1 1922, 8 per cent.

CERTIFICATE OF SALE UNDER FORECLOSURE:—

R R Byrnes, sheriff to E C Gouber, dated Dec 27 1921. 10 acres of land in Sec 24 T 18 NR 14 W MDM. Sale made in pursuance of Order of Sale in action of Mendocino Bank of Commerce vs Ira Ordway et al. Price for which property sold, $1,-568.86.

HONORABLE DISCHARGE from United States Army of Harold C Bainbridge, dated Nov 17 1919.

HONORABLE DISCHARGE from U S Army of Harold O Bainbridge, dated Jan 13 1919.

December 28, 1921.

DEEDS:—

LeRoy Duncan et ux to D P English, dated Dec 22 1921. Lot 58 of Sec 33 T 23 NR 12 W MDM.

Marcy Leak et ux to Ora M Ruelle dated Dec 10 1921. Part of Lots 4 and 5 in Blk 1 of original plat of Town of Willits.

MORTGAGE:—

A E Johnston et ux to The First Bank of Savings of Fort Bragg, dated Dec 24 1921. Lots 7 and 8 in Blk E of Weller Addn to Fort Bragg. Lots 8 and 9 of Blk 1 of Kelly Tract, City of Fort Bragg, excepting a strip of land 140 ft long by 10 ft wide off the southern boundary of said Lot 9. $2700,1 year, 7 per cent.

CHATTEL MORTGAGE:—

F D Vincent to Clara V Lang, dated Dec 27 1921. 2 head horses, 1 two-horse wagon, 1 set double harness. $200, 1 year, 7 per cent.

CANCELLATION OF MORTGAGES:—

John A Gibson to Keith C Eversole. Cancels Mortgage recorded in Book 17 of Chattel Mortgages, at page 87.

J T Saunders to J F McClure. Cancels Mortgage recorded in Book 87 of Mortgages at page 480.

December 29, 1921.

DEED:—

Catherine Glenn Newman to J G Newman, dated June 30 1921. An undivided 5-24 interest in W½ of SW¼ of Sec 20 and all that portion of SE¼ of SW¼ of Sec 20 lying W of center of channel of Russian river; and all that portion of SW¼ of SE¼ of Sec 20 lying W of center of channel of Russian river; also N½; N½ of SW¼ and NW¼ of SE¼ of Sec 30, and also that portion of said Sec 30 described as: Commencing at SW corner of Sec 30, th N 20 chs, th 1 4 chs to NE corner of SE¼ of SW¼ of Sec 30, th SWrly to place of beginning. All of the above lands being in T 17 NR 11 W MDM and containing 602 acres.

ADMINISTRATRIX DEED:—

Ruth Murlin Newman and Robert Edwin Newman by guardian) to J G Newman, dated Nov 29 1921. An undivided 5-12 interest in same property as described in last above deed.

MORTGAGE:—

J G Newman to Savings Bank of Mendocino County, dated Dec 28 1921. 602 acres in Secs 20 and 30 T 17 NR 11 W MDM. $16,000, 2 years, 7 per cent.

RELEASE OF MORTGAGE:—

Savings Bank of Mendocino County to J G Newman et al, dated Dec 29 1921. Releases Mortgage dated June 19 1912 and recorded in Book 67 of Mortgages at page 68.

FINDS TELEPHONE IS ITS BEST SALESMAN

A firm dealing in veterinary supplies might, of course, be expected to display "horse sense" in the use of the telephone. Such a firm in Sioux Falls, S. D., has done so and is congratulating itself upon finding out that the long distance wire is just about the best salesman on its payrol.

A traveling salesman, the firm has advised the Northern Bell Telephone Company, can reach approximately 72 customers a month at a cost of about $325 for the month's work. Customers within a radius of 200 miles are now being reached by telephone, and the firm is getting into personal contact with about 240 of its patrons at a cost of $180 for toll service, with a small additional amount for postage.

Incidentally, the firm has adopted the use of what it calls a "postal phonogram," which is a postal card, printed to look like a telegraph blank, which carries a sales message and the further statement: "We will call your office by long distance telephone on Monday morning, January 15, and will be pleased to receive your orders for any supplies you may need." This method permits the use of station-to-station service and reduces the amount of the toll calls materially.

CARD OF THANKS

We wish to express our deep gratitude and thanks to our kind friends and neighbors who aided us during our recent sorrow, also for the expressions of sympathy and beautiful floral pieces.

We wish especially to thank Dr's. Van Allen and Rea, whose untiring efforts made our darling's last hours easier; Miss Grace Graham, who nursed and cared for her as tenderly as a mother; Thelma Rawles, who donated her car and services, whereby we were carried more quickly to our child's bedside; Mrs. Ray who was so kind to us and to those who took such pains to beautify our child's last resting place.

Mr. and Mrs. M. O. Burkhardt and family. Boonville, Calif.

Absolute merit and merit alone is responsible for Tanlac's phenomenal and unprecedented success. Gibson's Pharmacy.—(Advertisement).

PROBATE

In the Superior Court, County of Mendocino, State of California.

Notice for Publication of Time Appointed for Probate of Will.

In the Matter of the Estate of ROBERT H. POMEROY, Deceased.

Notice is hereby given, that Friday, the 27th day of January, A. D., 1922, at 10 o'clock A. M., of that day, and the Court Room of said Court, at the Court House, in the County of Mendocino, State of California, have been appointed as the time and place for proving the will of said Robert H. Pomeroy, deceased, and for hearing the application of Bessie Bittenbender and S. K. Bittenbender for the issuance to them of Letters Testamentary thereon. And all persons interested in said Estate are notified to then and there appear and show cause, if any they have, why said will should not be admitted to probate, and Letters Testamentary thereon issued to said petitioner.

HALE PRATHER,
County Cerk.
By W. H. PRATHER,
Deputy Clerk.

FANK W. TAFT,
Attorney for Petitioner.
Dated Jan. 5th, 1922. 32-3c.

AT THE CHURCHES

(To ensure publication notices must be in The Press office by 10 o'clock Monday morning.)

CHRISTIAN SCIENCE SOCIETY

Christian Science services are held at 110 S. School street every Sunday, Sunday school at 10 a. m., lesson serman at 11 a. m. Wednesday evening testimony meeting at 7:30 p. m. All are welcome. Reading room at the same place open daily from 2 to 4 p. m. except on Sundays and holidays.

The subject for next Sunday is:
Jan. 15 ..... Life

ADVENTIST CHURCH

Services at the Seventh Day Adventist church every Sabbath, (Saturday). Sabbath school 9:45 a. m. Preaching 11 a. m. Prayer meeting Wednesday evening 7:30. J. C. Starr local elder.

Dorcas Society meets every alternate Tuesday at 2 p. m. Mrs. Lee Cunningham, president.

EPISCOPAL CHURCH

Services will be held at Holy Trinity Episcopal church the first third and fifth Sundays of each month by the Rev. E. H. Benson.

FIRST BAPTIST CHURCH

Oak & Smith Streets
Raymond Couch, Pastor

Sunday School	9:45 a. m
Morning Worship	11:00 a. m
B. Y. P. U.	6:30 p. m.
Evening Gospel Service	7:30 p. m.
Prayer Meeting Wed.	7:30 p. m.

ST. MARY'S CATHOLIC CHURCH

First mass at the Convent at seven o'clock Sunday morning, second mass at the church at 10 o'clock.

M. E. CHURCH, SOUTH

Rev. H. Judson Graves, Pastor
Residence 303 N. Pine St. Phone 203

Saturday, Jan. 14, 7:30 p. m. Rev. W. G Fletcher will give an illustrated lecture.

Subject—Mesopotamia, The Cradle of the Human Race.

Sunday, Jan. 15.

Sunday School 10 a. m.

11 a. m. Rev. W. G. Fletcher will occupy the pulpit.

Epworth League and Boy's class at 6:30 p. m.

7:30 p. m. Rev. W. G. Fletcher will lecture Subject—5 days in Jerusalem.

ST. JOHN'S M. E. CHURCH

Cor. S. Oak & W. Church Sts.
Beecher B. Conner, Pastor
"A Homelike Church"

Sunday church services at 11 a. m. and 7:30 p. m.

Sunday school at 9:45 a. m.

Epworth League at 6:30p.m.

Wednesday evening Prayer-meeting at 7:30.

A cordial welcome to all.

PRESBYTERIAN CHURCH

Morning service at 11:00 a. m.

Preaching by the pastor.

Sunday school 10 a. m. C. E. meeting 7 p. m.

Evening service at 7:30 p. m.

Midweek service Wednesday evening.

W. W. Breckenridge, pastor.

VICTORY DAY RALLY

On Monday evening, January 16 at the Christian church at 8 p. m. will be held a Victory Rally under the auspices of the W. C. T. U. in celebration of the adoption of the 18th Amendment to the Constitution of the United States. George Anderson will be chairman of the meeting and there will be a choice musical program and ten minute addresses by the following citizens, Hale McCowen, Jr., F. D. Patton, Chas. Fulkerson and Rev. B. B. Conner The public is cordially invited.

W. C. T. U.

The W. C. T. U. meets regularly on the first and third Fridays of the month at three o'clock in the Christian church parlors

IT HAS RAINED THERE

A. J. Haun was at Willits recently from Branscomb and to The News he reports 24.45 inches of rain for the season up to January 1st, and last year they had 66.27 inches on the same date. Mr. Haun was accompanied by his daughter, Christine, who left the same day for Fortuna where she will attend high school.

Harold Jepson, of Newman was a week-end visitor in the P. W. Handy home last week.

Mrs. Clyde Stevens, who formerly resided in Ukiah, was the guest of Mr. and Mrs. A. C. McKenzie over the week-end. She returned to her home in Fairfax later.

Precision of diagnosis and correction of refractive errors is not made subordinate because of my moderate prices. EPH. WEISS, the expert ophthalmic optometrist of San Francisco will be in Ukiah at the Hotel Cecille on February 9th.

NOTICE OF SALE OF BONDS

NOTICE IS HEREBY GIVEN, that at 4:00 o'clock P. M. of Monday, January 16, 1922 at the Board Room of the Board of Supervisors in the Mendocino County court house at Ukiah, in the County of Mendocino, State of California, the Board of Supervisors will sell to the highest and best bidder for cash 80 bonds of Fort Bragg School District of par value of one thousand dollars each payable in one to twenty years, interest at six per cent per annum payable the first day of July and the first day of January of each year, said bonds to be sold in one lot or in parcels thereof as said board in its discretion shall see fit. Said bonds to be sold for not less than par and accrued interest.

Dated December 13, 1921.

HALE PRATHER,
County Clerk and Ex-officio Clerk of the Board of Supervisors of Mendocino County.
By M. A. CARPENTER,
Deputy Clerk.
28-5c.

NOTICE TO CREDITORS

In the Superior Court of the State of California, in and for the County of Mendocino.

In the matter of the estate of GEORGE ADELBERT FITCH, deceased.

Notice is hereby given by the undersigned administratrix of said deceased, to the creditors of, and all persons having claims against the said deceased, to file their claims with the necessary vouchers in the office of the Clerk of the above entitled Court, or to exhibit them with the necessary vouchers within 4 months after the first publication of this notice, to the said administratrix at the office of Charles Kasch, I. O. O. F. Bldg., Ukiah, California, the same being the place for the transaction of the business of said estate in the County of Mendocino, State of California.

Dated December 7, 1921.

HELEN OLEVIA FITCH,
Administratrix of the estate of George Adelbert Fitch, Deceased.
CHARLES KASCH,
Attorney for Administratrix. 27-6c.

PROBATE OF WILL NO. 3691

In the Superior Court of the State of California, in and for the County of Mendocino.

In the matter of the Estate of GEORGE WHITEHORN, Deceased.

Notice is hereby given that on the 30th day of December, 1921, W. F. Thomas produced a document purporting to be the last will and testament of George Whitehorn, deceased, and filed the same herein, together with his petition praying that the same be admitted to probate and that letters testame tary thereon be issued to said W. F. Thomas.

Notice is further hereby given that upon the filing of said petition and the production of said document, the Judge of this Court and the Clerk thereof, fixed the hearing of said petition for Friday, the 20th day of January, 1922, at the hour of ten o'clock A. M. of said day at the Courtroom of this Court, in the Court House in Ukiah City, in said County and State, and all persons interested are hereby notified then and there to appear and show cause, if any they have, why said will should not be admitted to probate and letters testamentary thereon issued to W. F. Thomas, the petitioner above named.

Dated this 30th day of December, 1921.

HALE PRATHER,
County Clerk of the County of Mendocino, State of California and ex-officio Clerk of the Superior Court thereof,
By BEVERLY BROADDUS,
Deputy Clerk.

Endorsed: Filed December 30th, 1921. Hale Prather, County Clerk, by W. H. Prather, Deputy Cerk.

W. D. L. HELD,
Attorney for Petitioner. 31-3c.

Telephone, 215-R
KEITH C. EVERSOLE
Attorney at Law
Practice in all State
and United States Courts
Masonic Bldg. Ukiah, Cal.

TO STAY IN UKIAH

Mr. and Mrs. Hale Prather and children are back in Ukiah and will remain here.

Treasurer and Mrs. Clair Smith are home after a short stay with relatives in San Francisco. Mr. Smith brought back the encouraging news Mayor H. B. Smith was steadily improving and would, ere long, be home.

NOTICE OF ASSESSMENT

Carbon Fuel and Products Company. 402 Plaza Building, Oakland, Alameda County, California.

Location of works, Mendocino County, California.

Notice is hereby given, that at a meeting of the Directors held on the 27th day of December, 1921, an assessment of ten cents per share (par value $1.00) was levied upon the capital stock of the corporation, payable immediately to the Secretary of the Corporation at its office, No. 402 Plaza Building, 506-15th Street, in the City of Oakland, County of Alameda, State of California. Any stock upon which this assessment shall remain unpaid on Tuesday, the 31st day of January, 1922, will be delinquent and advertised for sale at public auction, and unless payment is made before, will be sold on Friday, the 24th day of February, 1922, to pay the delinquent assessment, together with costs of advertising and expenses of sale.

By order of the Board of Directors.

J. LEONARD ROSE,
Secretary of the Carbon Fuel and Products Company, 402 Plaza Building, Oakland, California. 31-5c.

COAST MAN ILL

Frank Bailey, former Mendocino merchant, but for some time past employed at Caspar, was taken suddenly ill last week with stomach trouble and was hurried to the Fort Bragg hospital for treatment. It is understood that his condition is serious.

B. L. CLELAND
Furniture, school supplies
Undertaking, Embalming
Albertson Bldg. UKIAH

Under New Management
LISSNER & IVERSON, Props.
San Francisco HOTEL TURPIN
$1.50 and up
Powell at Market
Free bus to Hotel
Pig'n Whistle Dining Room in Connection with Hotel
ABSOLUTELY FIREPROOF
IN THE HEART OF EVERYTHING

THIS sturdy, joy-breathing VICTROLA may be readily purchased from us on terms. It is one of the popular new models —a true VICTROLA!
Victrola 90 only $125. Terms on any Victrola.
Your Name 18 pt. Caslon
Your Address 14 pt. Caslon
JOSEPH Jewelry Co.
"The House of Quality"

WATCH
-our-
JANUARY CLEARANCE SALE
-STARTS MONDAY
THE GREATEST FURNITURE SELLING EVENT IN SONOMA COUNTY.
THOUSANDS OF ITEMS TO MAKE YOUR HOME WHAT IT SHOULD BE SELLING AT UNHEARD OF REDUCTIONS. BE SURE AND ATTEND THIS EVENT AND GET YOUR SHARE OF THE HUNDREDS OF BARGAINS.
"WE DELIVER FREE ANYWERE"
O'CONNOR FURNITURE COMPANY
Home Furnishers Since 1888
511-515 Fifth Street
SANTA ROSA

Economy
Superior Chevrolet
25 Miles gallon of Gasoline
1000 Miles gallon of Oil
Five to Six Thousand Miles on a 30x3 1-2 tire costing $11.00
This is economical transportation. A good looking automobile, easy riding, powerful, roomy, completely equipped for
$675.00
THIS IS THE PRICE
HOUSEN & HIGGINS
Chevrolet Dealers
Cor. Smith & Standley Sts. Ukiah

Want Ads

RATES—One cent a word for one time (minimum 25c); two cents a word for three times (minimum 50c); three cents a word for six times (minimum 75c).

FOR SALE

NOTICE

NO more **"Durant Motor Stock of California"** for sale. I told you to "hurry" did I not? Now I'll tell you there is a few share of **"Durant Motors Inc.."** (New York stock) for sale, for a few days. Did you get that, **few days?** These were **side tracked** to get the Oakland project going. If you want a real buy, **"act quick"** or you will get left. Not less than **five,** nor more than **twenty shares** to one person. For particulars, write to H. E. Linder, 1943 Cedar street, Berkeley, Calif., authorized agent for Mendocino county. 32-3p.

SMALL combination safe, good as new, combined bookcase and desk, gas range, kitchen table, also one library table and two small tables and fruit and stone jars. Inquire at Dr. J. F. McClure residence, North State St., Ukiah. 32-3p.

FORD car, in good running order, good tires, Model 14. Does not look attractive but I'll bet $40,000 she will run over Mount St. Hedron on high. Price $150. See R. L. Cleveland. Phone Cleveland Station. 32-3p

BROWN Swiss milch cow $65; also 6 pigs, two to four months old; $4 each or 6 for $20. Inquire at 411 S. Main street. 32-1p.

BABY CHIX. White Leghorns, Jan. 17th, special rates lots 1000, Buff and Brown Leghorns, Anconas, Black Minorcas, Buff Orpingtons, R. I. Reds, Barred and White Rocks Jan. 24.
ENOCH CREWS,
Seabright, Calif. 32-3p.

GRAPE cuttings Zinfandel, Thompson Seedless, Muscats and a limited number of Alicantes. Zinfandels can be supplied in large amounts. Price $2.25 to $3.00 per 1000, according to the way the purchaser wishes them cut. Will commence pruning about Jan. 20. The cuttings come from healthy vines. W. M. Williams on State Highway just this side of Calpella, Calif. 32-3c.

ONE Nash touring car, 1921, with lots of extras. Disc wheels, side shields, bumper, extar tin sun visor, snubbers, Johnson gear shift lock, McPeterick cut-out, violet ray lenses. This car is just like new. A pick up. Otto Prinz, phone 15-F-11 Route 1, Box 46. 32-3p.

1917 Buick touring car in A-1 shape. All new tires. Must sell at once. Otto Prinz, Phone 15-F-11, Route 1, Box 46. 32-3p.

FEDERAL truck ton-half, built for 3-ton. With cab and wood rack. Make offer. Otto Prinz, Phone 15-F-11, Route 1, Box 46. 32-3p.

JERSEY heifer, milking. Good family cow. Otto Prinz, Phone 15-F-11, Route 1, Box 46. 32-3p.

THREE fine 10 months old P. R. stock roosters for sale. Flesham, corner School and Clay Sts. 32-3c.

WOOD 16 and 18 inch chunk wood and 16 inch stove wood. $4.00 per tier, delivered. D. J. Perkins, Redwood valley. Phone 18-F-12. 32-3p.

ONE No. 10 De Laval Cream Separator good as new for less than half the price of a new one. W. E. Dowling, Route 2, Box 626, Ukiah and L. T. Highway ½ mile from Forks. 32-3p.

WOOD, stove or chunk, delivered; $4.00 a tier. Phone 11-F-14. 31-6p

1 De Laval cream separator, No. 5. First-class condition. Price $40. It is practically new. J. A. Gibson, Route 2, Box 630, Ukiah. 31-3p.

FORD touring car; 1920 model; price reasonable. Call at 101 East Perkins street, corner Main street. 30-3p.

LOT 75x200. House 7-rooms, barn and outbuildings. Good location. Inquire P. O. box 537. 29-tf.

ONE hundred and twelve acres, more or less, nicely located within one-half mile of school, highway and railway station. Six miles north of Ukiah. Twenty acres under cultivation. alfalfa, young vineyard, few fruit trees. Four-room house, barn and outbuildings; horse, cow, 200 chickens, farm implements. Will sell as a whole or subdivide. Terms. Address Owner care Republican Press. 27-6p.

TREES, grapes, vines, ornamentals, bulbs, seeds, etc. No irrigation or Jap labor used here. Get our prices now. Cash Nursery, Sebastopol. 23-tfc.

PIANO BARGAIN, Emerson square piano, in good order, $75. Easy terms. See Bert Cleland, Ukiah, Calif. 28-6c.

FIVE head of cows Jersey and Holstein grade. Two now milking, three will be fresh in February. Will sell reasonably. Inquire J. A. Gibson, one-quarter mile from Bailey Bridge, West Fork Russian River. 28-8p.

BALDWIN pianos and players. Liberal allowance for old pianos. Easy terms. Cleland Furniture Store, Ukiah, Calif. 20-tfc.

BRUNSWICK phonographs and records. Easy terms. Burt Cleland. 5-tfc.

WANTED

PLEASE CALL

Will the lady who left a plain sewing ad in The Republican Press office last week kindly call at the office?

WANTED an active man to start a poultry and egg buying station. One with machine preferred. If interested, write C. Schwartz, 1140-18th St., Oakland, Calif. 21-tf

PAINTING, paper hanging and decorating. Chas. Mathews, 627 S. State St. Ukiah. Estimates furnished. 12-tfc.

TYPEWRITER of standard make. Must be in good condition and price must be reasonable. See J. C. Hurley, Ukiah, Calif. 30-3p.

5000 split Redwood posts 4x4—5ft. long, prices quoted to be F. O. B. cars, submit prices on same to Wm. Hetrick, Redwood Valley. 31-3c.

CAPABLE woman wants general housework. Best of references. Ida Woodhead. Gen. Del., Ukiah, Calif. 31-3p.

WE guarantee $36.00 per week full time or 75c an hour spare time selling garanteed Hosiery. Agents making $75.00 to $125.00 a week. Good hosiery is an absolute necessity, you can sell it easily. Our fall line ready at pre war prices—EAGLE HOSIERY MILLS, Darby, Pa. 25-10c

ANYONE having nice fat chickens for sale call at 316 N. Bush St., or Phone 317-R. 28-tf.

GIRL for general housework. Mrs. Robert Austin, phone 66-J, 504 N. Oak street, Ukiah. 32-tfc.

TO buy team of young horses; mares from 1200 to 1500 pounds and not over six years old. James Stitt. Telephone 367. 32-3c.

WORK by the hour from eight to two o'clock by capable woman. 709 Clay street. 32-3p.

FOR RENT

NICELY furnished apartment, $30 a month. Appv office Palace hotel. 31-3c.

FURNISHED front bedroom, Gentleman preferred. Apply 315 South State St., Ukiah, Phone 70-J. 31-3p.

FRONT bedroom, closet, privilege of bath. 517 South State street. Gentleman preferred. 32-1p.

SMALL house partly furnished; recently renovated. Inquire at 419 North School street. 32-3p.

LOST AND FOUND

LOST pocket book, Saturday evening containing money and clipping. Reward. Leave at Press Office or at Donald Brown's Pool room. 30-3p.

LOST glasses, Tortoise Shell, between corner School and Standley streets and Grove street. Reward. Return to Margueritta Hair Dressing Parlors. 31-3c.

LOST
A pigskin traveling bag between Santa Rosa and Ukiah. Return to The Press office and receive reward. 32-3c.

NOT BRISK

Cupid Has Not Burdened The County Clerk With Business Since The Beginning Of The Year

Only one marriage license has been issued in the last week by Clerk Prather. Francis E. Farley and Louise Gretsch were the ones who saved the week from having a blank record.

TWO CITY PAINTERS WILL ENTER THE LOCAL FIELD

Coming here after extended experience in San Francisco where they followed their trade Rochon and Casanega have opened a paint shop in the Ukiah Garage building. Both the new arrivals are said to be brush artists of much more than ordinary ability. In fact they have for a long time been connected with the Packard and Cadillac shops in San Francisco. Auto painting of the finest kind is their specialty. The firm will gladly welcome all parties who are figuring on having work done and will be pleased to offer any suggestions and give an estimate on work.

HAS GONE HOME

Mrs. Lulu McKay, who submitted to a serious operation about a month ago, returned to her Anderson valley home this week in company with Mr. and Mrs. J. M. Hutsell.

LOCAL MENTION

Miss Belva York, a graduate of the 1921 Ukiah high school, was a successful applicant before the county board of education last week.

Miss G. V. Fitzgerald, of Woodland is the new manager of the local Western Union Telegraph Co. office.

Mr. and Mrs. Wayne L. Crawford were in town yesterday. Mrs. Crawford has been sick for some time with a heavy cold.

Mrs. Willam Owsley was in town for the first time in many weeks and during most of that time she has been sick with a cold.

F. W. Stickney, one of the main officials of the Caspar Lumber Co. was a visitor at the home of Mr. and Mrs. C. D. Flowers during the week.

HEAD STUFFED FROM CATARRH OR A COLD

Says Cream Applied in Nostrils Opens Air Passages Right Up.

Instant relief—no waiting. Your clogged nostrils open right up; the air passages of your head clear and you can breathe freely. No more hawking, snuffling, blowing, headache, dryness. No struggling for breath at night; your cold or catarrh disappears.

Get a small bottle of Ely's Cream Balm from your druggist now. Apply a little of this fragrant, antiseptic, healing cream in your nostrils. It penetrates through every air passage of the head, soothes the inflamed or swollen mucous membrane and relief comes instantly.

It's just fine. Don't stay stuffed-up with a cold or nasty catarrh.

ATTACK WOMAN ON FT. BRAGG STREET

Brutal Treatment Said To Have Attended The Assault

Attacks upon women are unusual in Mendocino county and for that reason the story appearing below and taken from the Fort Bragg Advocate will be read with considerable more interest than such a case would in other communities. The Advocate says of the affair:

For some time past two young women have been conducting a shooting gallery on Franklin street. Last night the younger of the two women was found lying in an alley in a helpless condition. She had been attacked by a man and badly treated, her clothes being partly torn off. She did not recognize her assailant and no one has yet been arrested for the brutal act.

SAN FRANCISCO VISITOR

Mrs. Arno B. Fairhurst of San Francisco is a guest of Mr. and Mrs. Louis Hofman this week. Mrs. Fairhurst is a vocalist of note, she being a pupil of Miss Marie Withrow.

Attorney Carl Westbrook was up from San Francisco for a Holiday visit with his mother, Mrs. W. Dowling.

Mrs. C. M. Scheibel has been ill with a bad cold for a number of days.

Mrs. A. L. Hutton left this week for San Francisco where she will be for ten days, visiting her daughter, Mrs. Howard Eldred.

George Harris, a cousin of Paul W. Paulos, was an arrival from the city the first of the week and will remain until Saturday a guest of the new owner of the Maple Confectionery.

A. F. Ericksen was a nearby rancher who was on the street Saturday.

County Farm Advisor C. S. Myszka was at Berkeley the past week attending a conference of the farm advisors of the state.

Mr. and Mrs. J. C. Crawford and children are home after a short visit with relatives at Delhi, Merced county.

Mrs. John McKinley is one of many who are suffering with colds.

A. R. Sides, of Potter Valley was here Friday.

Mr. and Mrs. Vernon Rawles, of Boonville, motored over from their farm home, returning Saturday.

GET A TOWN PLATE

Of great interest to Ukiah motorists is the announcement of the Gowan Garage this week concerning a fancy brand of boosting with which they will adorn your car for a few shekels. The article under discussion is a plate bearing the name Ukiah. It is of the same color and design as the state license plate for 1922 and may be attached alongside the latter. The plate takes the place of the old pennant which is apt to become faded and dusty after exposure on the car. If you are contemplating a trip abroad this summer and are proud of your community attach a plate to your car.

Start Tomorrow and Keep It Up Every Morning

Get in the habit of drinking a glass of hot water before breakfast.

We're not here long, so let's make our stay agreeable. Let us live well, eat well, digest well, work well, sleep well, and look well. what a glorious condition to attain, and yet, how very easy it is if one will only adopt the morning inside bath.

Folks who are accustomed to feel dull and heavy when they arise, splitting headache, stuffy from a cold, foul tongue, nasty breath, acid stomach, can, instead, feel as fresh as a daisy by opening the sluices of the system each morning and flushing out the whole of the internal poisonous stagnant matter.

Everyone, whether ailing, sick or well, should, each morning, before breakfast, drink a glass of real hot water with a teaspoonful of limestone phosphate in it to wash from the stomach, liver and bowels the previous day's indigestible waste, sour bile and poisonous toxins; thus cleansing, sweetening and purifying the entire alimentary canal before putting more food into the stomach. The action of hot water and limestone phosphate on an empty stomach is wonderfully invigorating. It cleans out all the sour fermentations, gases, waste and acidity and gives one a splendid appetite for breakfast. While you are enjoying your breakfast the water and phosphate is quietly extracting a large volume of water from the blood and getting ready for a thorough flushing of all the inside organs.

The millions of people who are bothered with constipation, bilious spells, stomach trouble; others who have sallow skins, blood disorders and sickly complexions are urged to get a quarter pound of limestone phosphate from the drug store. This will cost very little, but is sufficient to make anyone a pronounced crank on the subject of inside-bathing before breakfast.

Use Press Want Ads

Mill Reopening Is A Joy Creator

Greenwood is happy. That she is is evidenced by the following from the Mendocino Beacon.

To say Greenwood has had a great awakening would be putting it very mildly. With every assurance the mill will start operations tomorrow morning the town is pretty well filled with men expecting to go to work with the resumption of activities. Among the old-timers who are now here may be mentioned Jas. Richardson, who has been with the company for a number of years, John Grummers who was sawing on the big side when the mill closed down, but who has since been in Fort Bragg; Simpson Ledford who was until recently employed on the Navarro highway; Ed Regan, a former employee of the blacksmith shop and a number of the home guard who have been working at other points during the shutdown, but who have come back to resume their old positions with the opening of the mill. Aside from this a number of old Greenwood woodsmen, who are now employed at Albion, are spending a couple of weeks here while the Albion logging camps are closed which it is thought will be until about the 15th of this month.

For the first time in over a year the town will be lighted throughout by electric lights tomorrow night, and Greenwood will take on the lively appearance for which it was so well known before the mill closed. Lawson H. Weill has returned to his old position as storekeeper at Camp 11.

TO HAVE A SALE

The C. E. of the Christian church will hold a cooked food sale at Foster's store on Saturday, Jan. 14.

A MILD CASE

The family of Charles Kasch is quarantined with scarlet fever. The disease is in a light form.

ASKS A SEPARATION

Myrtle J. Rossini is suing Chas. Rossini for divorce. Cruel and inhuman treatment is alleged.

Mrs. Florence Howard who is at the St. Helena sanitarium, has had her tonsils removed, and her teeth extracted and is receiving treatments to prepare her for a major operation. Her friends hope Mrs. Howard will soon be well and able to return home.

Mrs. Mary Burnham who has been very ill, is improving, and able to be about some again.

Mr. and Mrs. Chas. Nesten, formally of Ukiah but now of St. Helena have bought a cozy home on the edge of town, where they are located. Their daughter, Miss Daizy Nesten lives with them.

Mr. and Mrs. Wm. Shelley, of Navarro, were at Santa Cruz, visiting Mrs. Shelley's parents.

Mr. and Mrs. Ferris Moulton and baby daughter left Ukiah this week for San Francisco where they will reside in the future.

3 DEAD—3 DYING

(Continued from page 1)

All Near Death

At press time it was reported all of the patients at the hospital would probably die. Their temperatures are running high. It appears the pork was bought from a rancher and made into sausage. The two elder boys ate some of the sausage and started to the woods to work and died before they could be gotten home.

Mrs. W. E. Dowling was a city shopper from her Forks ranch during the week.

Dr. L. K. Van Allen returned Monday evening from a brief out-of-town visit

A GENTLE HINT

The constant drop of water
Wears away the hardest stone;
The constant gnaw of Towser
Vanquishes the toughest bone;
The constant cooing lover
Carries off the blushing maid;
And the CONSTANT ADVERTISER
Is the one that gets the trade.

PAYNE'S SHOE HOSPITAL
FOR MEN'S WORK SHOES
BOYS SCHOOL SHOES
Repairing Satisfactorily Done
Next To Victor Theatre
UKIAH, - - CALIFORNIA

Would You Like To Own a Rich Productive Farm? Then Investigate This. Your Opportunity NOW

California's producing acreage is but one twenty-fifth of her total acreage. With immigration pouring into California at the rate of nore than 150,000 persons a year, good rich farming land can never be bought for less than it can today.

I offer for sale my ranch of about 130 acres as a whole or in tracts as recently surveyed and described below. Each tract fronts on main county road.

One lot of 36 acres has 8 acres of upland, balance nearly all very best bottom land.

Another tract of 38 acres has 8 acres upland, balance all good bottom land. Some orchard, a fine spring of water, good improvements such as barns, silo, sheds, garage, blacksmith shop, seven room house with hot and cold water, bath, toilet, septic tank, etc. Good well with windmill and 2000 gal. tank. Phone in house.

One tract of 34 acres all best bottom land, small orchard in one corner.

Another tract of 20 acres which is all upland half of it cleared. It is fenced and has a five room house, a barn and other outbuildings, also a good spring.

A large part of the place is now in crop. Part of the upland is cleared, part in timber and brush. Is easily worked, best of grape land. Bottom land is best Russian river silt loam, will raise anything adapted to Mendocino county climate. Can be irrigated from river if desired. The community is served with daily mail, free bus to Ukiah high school, and has a consolidated graded grammar school and the usaul farm organizations. The property is one mile to R. R. station store and postoffice.

I believe the offering I am making cannot be excelled in the county for quality, production, location, general desirability, prices and terms.

A reasonable cash payment is required and the balance may be extended over a number of years with graduated payments if desired.

F. A. YATES,

PHONE 18-F4 REDWOOD VALLEY, CALIF.

LOOK LOOK LOOK

WHILE THEY LAST

Work Shoes Reg. $6 Val. $4.75

Hats Regular $3.00 Val. $1.95

The Little Store With a Big Conscience

The Workingman's Friend

H. Schirmer, Prop.

THE LITTLE STORE OPPOSITE COURT HOUSE

We are agents for A. A. Cutter Boots